THE TARTAN 1964

MACMURRAY COLLEGE

THE TARTAN 1964

MacMurray College
Jacksonville, Illinois

JOHN A. VAN HOOK
Editor-in-Chief

SAMMY JANE CARITHERS
Assistant Editor

WARREN G. WHITLOCK
Financial Manager

RUSSELL GRIFFITH
Production Manager

Printed by
TAYLOR PUBLISHING COMPANY

FOREWORD

Shaded by her chapel's inspiring tower, MacMurray College stands in the heart of historical Jacksonville, Illinois.

Founded in 1846 by a group of Methodist clergymen as the Illinois Female Academy and later renamed MacMurray College, the former academy admitted its first class of men to a co-ordinate educational college in 1955.

Realizing its duty to train the leaders of tomorrow, MacMurray, under the leadership of President Gordon Michalson, recently revised her educational offerings in order to offer a liberal education to prepare students for the future. In revising her program, however, she still holds to her high academic and religious heritage—a reflection of her past.

Stepping into her present era, MacMurray's student body awaits the completion of a new $600,000 student center and a new chemistry building.

1964 found the social calendar (including the largest and most successful Homecoming ever held) filled with the usual Christmas celebrations, dorm functions, Union Board programs and the impromptu Hub-time activities.

All colleges may boast of these activities, but the name MacMurray reflects one of the most unique kinships in any college institution. And to this family—the MacMurray Clan—we dedicate this collegiate record. For in her Clan's activities MacMurray's every aim and ideal is reflected.

CAMPUS TOUR

Pfeiffer Library

Ray Kendall House

McClelland Dining Hall

Administration . . .

Classes . . .

Honors . . .

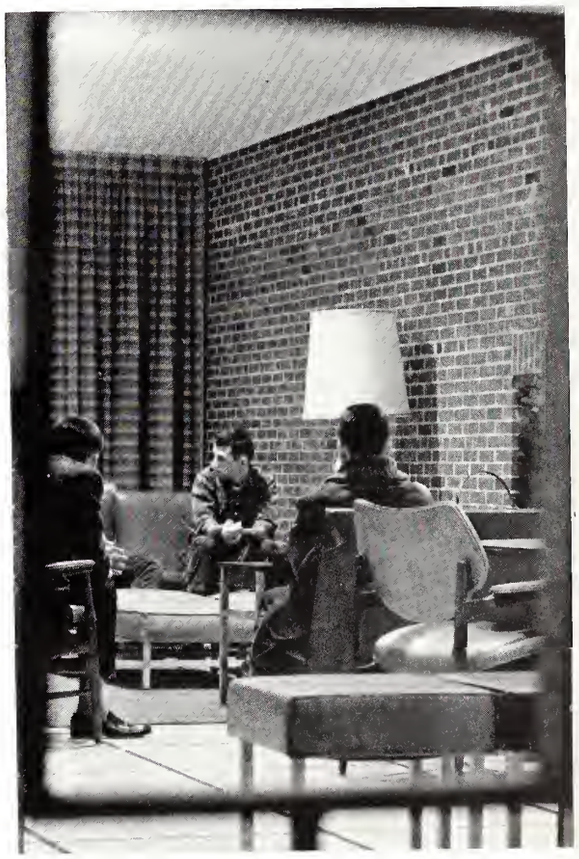

Organizations . . .

Student Life . . .

Sports . .

ADMINISTRATION

PRESIDENT

MICHALSON IN FOURTH YEAR AS PRESIDENT

Dr. Gordon E. Michalson is the tenth President of MacMurray College, succeeding Dr. Louis Norris, who resigned in 1960.

Born in Waverly, Minnesota in August, 1911, he is married and the father of two children. During World War II he served in the United States Navy as a Lieutenant Commander.

The Michalson home on State Avenue.

The holder of several degrees, Dr. Michalson received his B.A. and M.A. from the University of Minnesota. He then entered Drew Theological Seminary in Madison, New Jersey, from which he graduated with a Bachelor of Divinity and a Ph.D. in Systematic Theology and Philosophy of Religion. He also holds a Doctor of Humane Letters from Bradley University.

From 1946 to 1958 he was the pastor of two New Jersey churches—Westfield Methodist Church and Montclair Methodist Church. Before coming to MacMurray, he was Professor of Historical Theology at Garrett Theological Seminary in Evanston, Illinois.

Dr. Michalson is also known for his published papers, one of which is "Soren Kierkegaärd and Friedrich von Hugel: A Comparison in Similarities and Differences," and has published several articles in religious and educational journals. Pres. Michalson holds memberships in the American Association of University Professors, American Theological Society, Rotary International and the Illinois State Chamber of Commerce.

In his spare time, Dr. Michalson enjoys piloting the family plane.

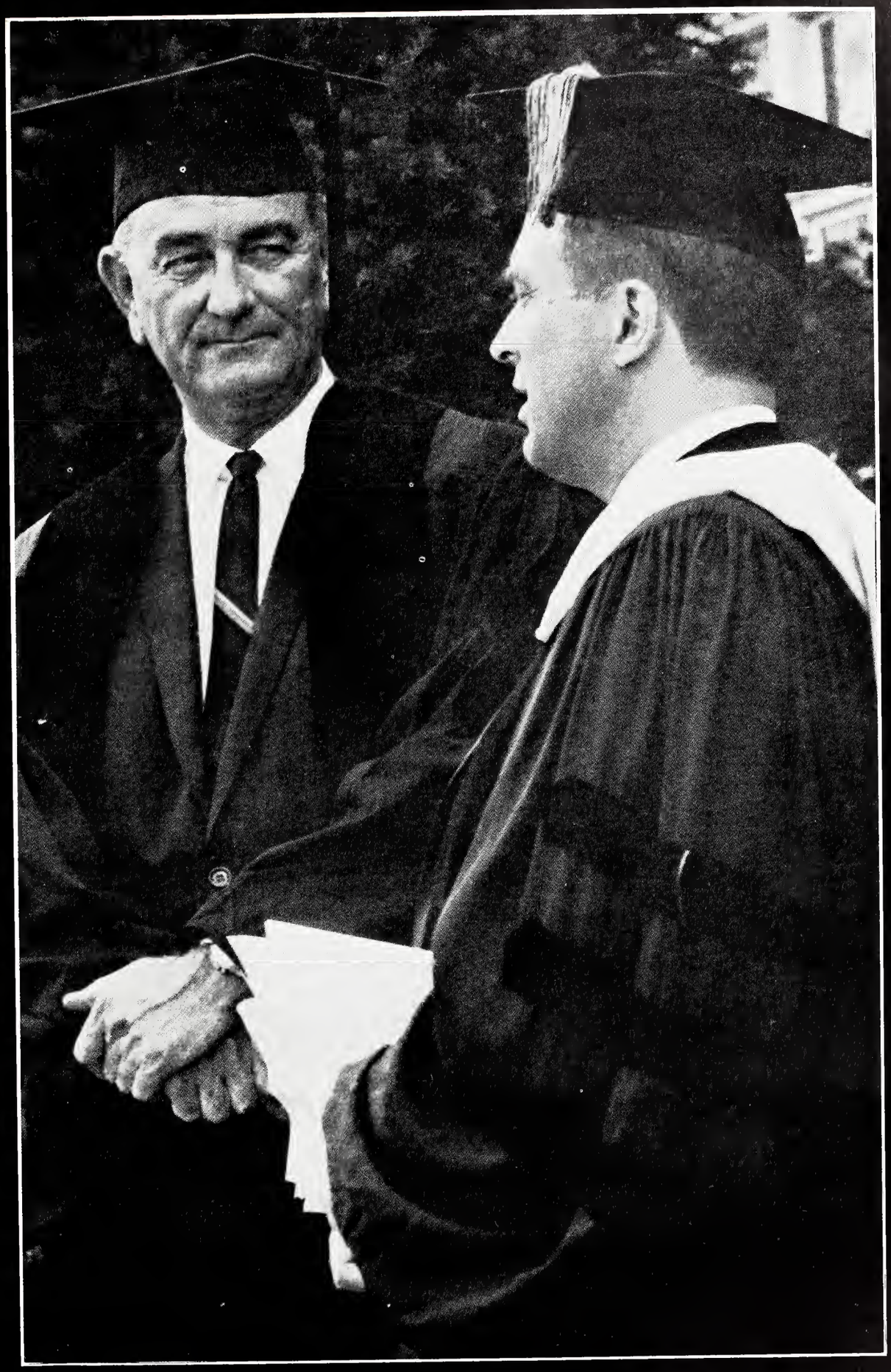

LYNDON B. JOHNSON, as Vice President of the United States, confers with PRESIDENT MICHALSON before the 1963 Commencement.

ADMINISTRATION

C. Leplie Kanatzar

Dean of the Faculty
University of Illinois, Ph.D.

Wendell S. Dysinger

Vice President and Dean of the College
University of Iowa, Ph.D.

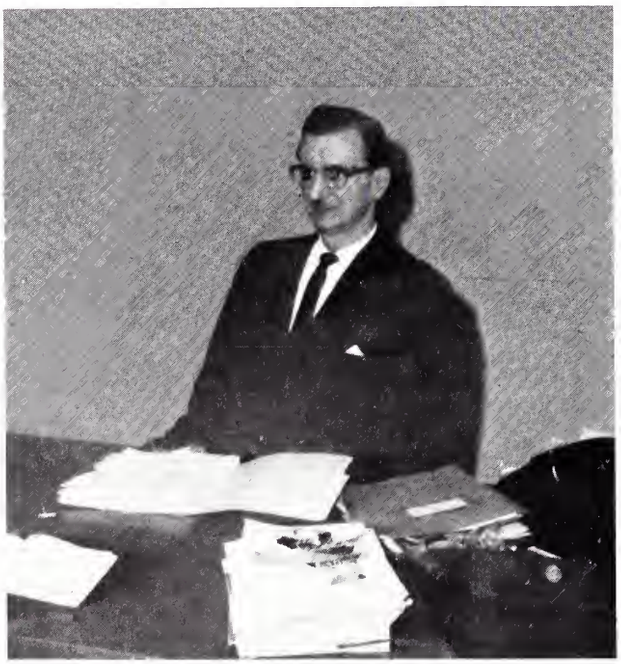

Robert A. Saunders

Director of Development
Cornell University, A.B.

David E. Long

Dean of Students
Indiana University, Ed.D.

Nyles C. Ayers

Director of Admissions

Columbia University, A.B.

E. Clarendon Smith

Business Manager

University of Illinois, M.A.

Mildred G. Davidson

Registrar

MacMurray College, A.B.

Marjorie Gustafson

Acting Dean of Women

University of Illinois, M.A.

ADMINISTRATION

William B. Ricks
Comptroller
University of Illinois, B.S.

R. Betty Kriegshauser
Director of Public Relations
Boston University, M.S.

Lawrence T. Oxley
Educational Underwriter

Phoebe E. Wilkins
Counseling Coordinator
Southern Illinois University, M.S.

Frank J. Dembinski

Director of Physical Plant
Central Michigan University, B.S.

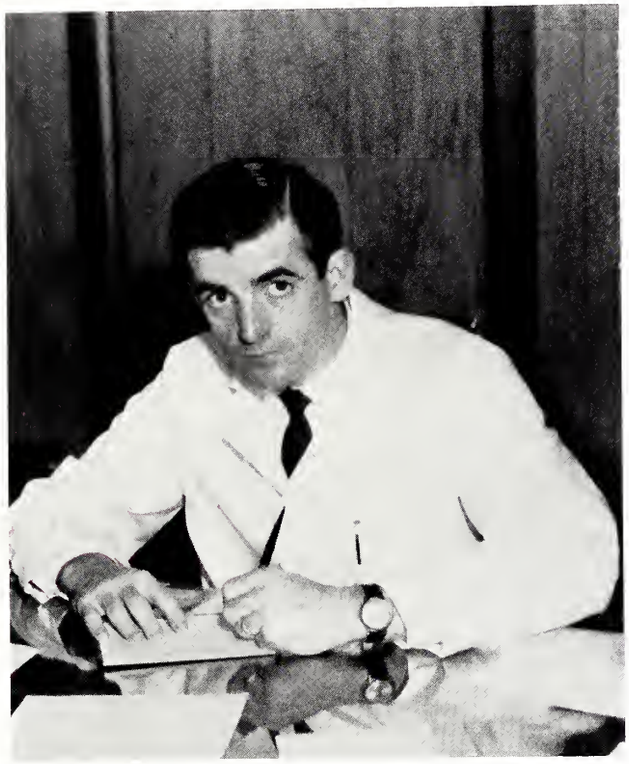

Edward Maney

Director of Food Service
Michigan State University, M.A.

LIBRARY STAFF: Richard L. Pratt, M.A.; Victoria E. Hargrave, A.M.; Lucille V. Crawford, B.S. (Missing: Robert L. Underbrink, M.A.)

Lelia K. Wright

Secretary of Alumni Affairs
Northwestern University, B.M.

FACULTY

CHEMISTRY

W. F. Bailey, Ph.D.
Professor of Chemistry

Bruce Campbell, Jr., Ph.D.
Associate Professor of Chemistry

Frances E. Leland, Ph.D.
Assistant Professor of Chemistry

CHEMISTRY DEPARTMENT: Dr. Campbell, Dr. Leland, Dr. Bailey.

BIOLOGY DEPARTMENT: Dr. Sierk, Mrs. Freiburg, Dr. Freiburg, Dr. Avery.

BIOLOGY

Richard E. Freiburg, Ph.D.
Associate Professor of Biology

Herbert A. Sierk, Ph.D.
Assistant Professor of Biology

John A. Avery, Ph.D.
Assistant Professor of Biology

Mary W. Freiburg, M.A.
Instructor of Biology

PHILOSOPHY AND RELIGION DEPARTMENT: Rev. Wright, Dr. Blair, Dr. Smith.

PHILOSOPHY AND RELIGION

McKendree M. Blair, D.D.
Professor of Philosophy and Religion
Chaplain

Rev. Karl E. Wright, B.D.
Assistant Professor of Philosophy and Religion

J. Weldon Smith, III, Ph.D.
Assistant Professor of Philosophy and Religion

ART DEPARTMENT: Mr. Sidman, Mr. Foersterling.

ART

Erwin H. Foersterling, M.F.A.
Associate Professor of Art

Howard F. Sidman, M.F.A.
Associate Professor of Art

MUSIC

Joseph C. Cleeland, M.M.
Professor of Music, Voice, and Theory

Hugh Beggs, M.M.
Professor of Piano and Theory

Ralph H. Robbins, Ph.D.
Professor of Piano and Theory

Henry E. Busche, Ed.D.
Professor of Public School Music

Mahala McGehee, M.M.
Associate Professor of Piano

Francis H. Hopper, D.S.M.
Associate Professor of Organ and Theory

MUSIC DEPARTMENT: Mr. Cleeland, Dr. Busche, Miss McGehee, Dr. Robbins, Dr. Hopper, Mr. Beggs.

SPEECH

Ray E. Holcombe, Ph.D.
Professor of Speech and Theater Arts

Phillip Decker, M.A.
Assistant Professor of Speech and Theater Arts

Frank T. Alusow, M.A.
Assistant Professor of Speech and Debate

George Schwimmer, M.A.
Instructor of Speech and Theater Arts

SPEECH DEPARTMENT: Mr. Schwimmer, Mr. Alusow, Dr. Holcombe, Mr. Decker.

FACULTY

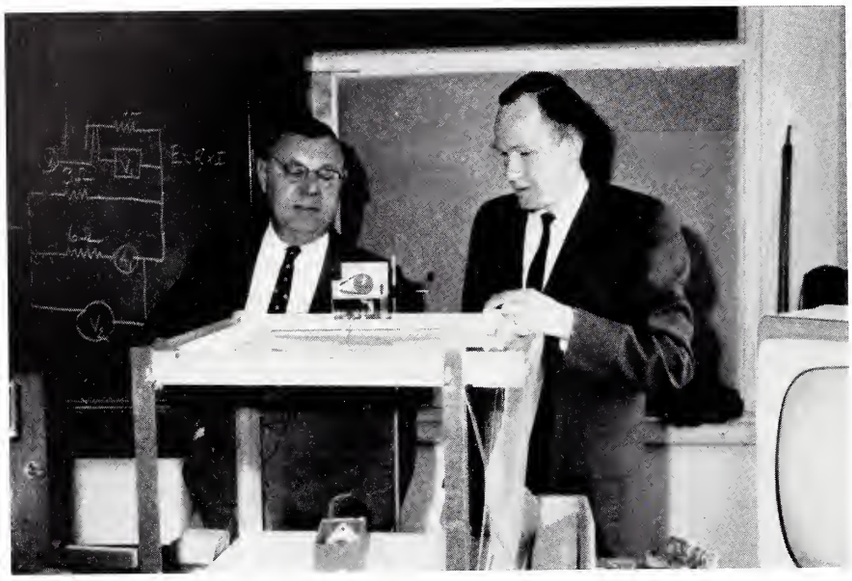

PHYSICS DEPARTMENT: Mr. Siemers, Dr. Lang.

PHYSICS

Herman H. Siemers, M.A.
Professor of Physics

Wayne Lang, Ph.D.
Assistant Professor of Physics

EDUCATION

Victor H. Sheppard, Ed.D.
Professor of Education

Delilah Newell, M.S.
Associate Professor of Education

Edward W. Scott, M.Ed.
Assistant Professor of Education

Aline L. Bateman, M.A.
Instructor of Education

PSYCHOLOGY

Theodore L. Seitz, M.A.
Associate Professor of Psychology

Victoria R. Seitz, M.A.
Instructor of Psychology

EDUCATION DEPARTMENT: Miss Newell, Dr. Sheppard, Mr. Scott, Mrs. Bateman.

ENGLISH

Ruth O. Rose, Ph.D.
Professor of English

Hilda H. Hale, Ph.D.
Associate Professor of English

Harold F. Kehler, M.A.
Assistant Professor of English

Phyllis Lang, M.A.
Instructor of English

Richard R. Cuyler, A.M.
Instructor of English

ENGLISH DEPARTMENT: Mr. Kehler, Dr. Rose, Mrs. Lang, Mr. Cuyler.

ECONOMICS DEPARTMENT: Miss Brookhart, Dr. Royce.

ECONOMICS

Gerald Arthur Royce, Ph.D.
Associate Professor of Economics

Miss Ruth A. Brookhart, M.A.
Associate Professor of Economics

LANGUAGE

Robert Berndt, Ph.D.
Associate Professor of Foreign Language

Susanne Robbins, Ph.D.
Professor of Foreign Language

H. Reade Heskamp, Ph.D.
Associate Professor of Foreign Language

Ronald Winter, M.A.
Assistant Professor of Foreign Language

James T. Jones, A.M.
Assistant Professor of Foreign Language

Edwin B. Niemeyer, A.M.
Assistant Professor of Foreign Language

Karina Niemeyer, A.M.
Assistant Professor of Foreign Language

Ruth Stafford Kovacs, Ph.S.
Assistant Professor of Foreign Language

Victor M. Afanasief
Instructor of Foreign Language

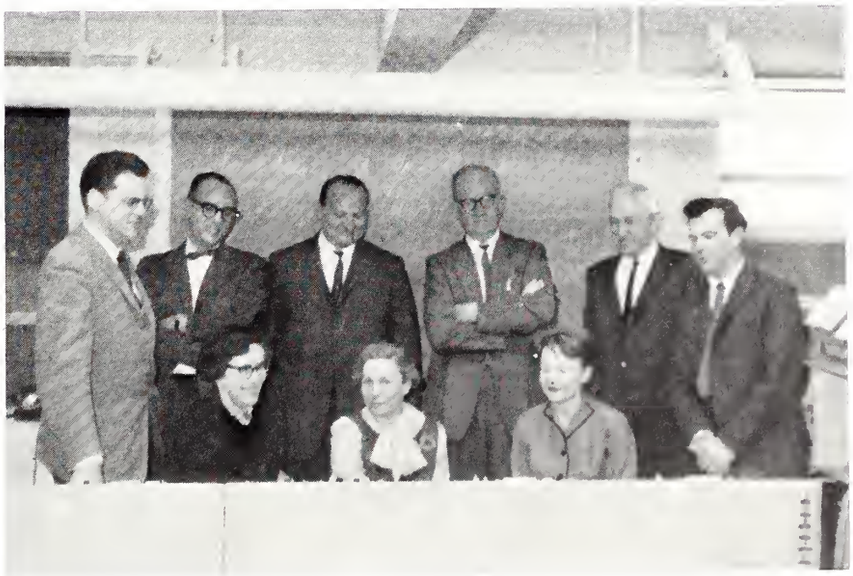

LANGUAGE DEPARTMENT: Mr. Winter, Mr. Jones, Mrs. Kovacs, Dr. Berndt, Dr. Robbins, Mr. Afanasief, Mrs. Niemeyer, Dr. Heskamp, Mr. Niemeyer.

FACULTY

SOCIOLOGY

Robert P. Lisensky, Ph.D.
Associate Professor of Sociology

Konstantin Symmons, Ph.D.
Professor of Sociology and Anthropology

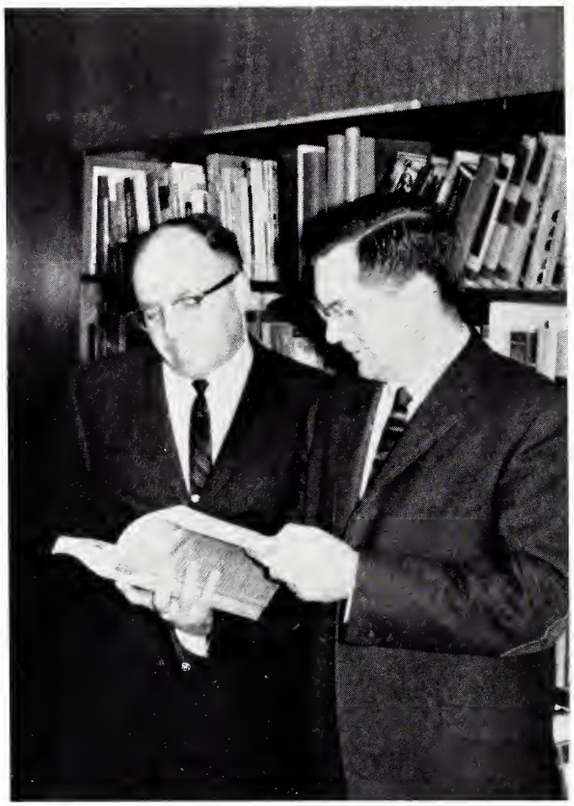

SOCIOLOGY DEPARTMENT: Dr. Symmons, Dr. Lisensky.

PHYSICAL EDUCATION DEPARTMENT: Mr. Camione, Mr. Wall, Mr. Taube.

MEN'S PHYSICAL EDUCATION

William L. Wall, M.A.
Assistant Professor of Physical Education

David M. Camione, M.A.
Instructor of Physical Education

Frederick W. Taube, M.Ed.
Instructor of Physical Education

HISTORY AND GOVERNMENT

Alfred Henderson, Ph.D.
Professor of History and Government

Walter B. Hendrickson, Ph.D.
Professor of History and Government

Roy McClintock, Ph.D.
Associate Professor of History and Government

Robert Kragalott, Ph.D.
Associate Professor of History and Government

Roger H. Wells, Ph.D.
Visiting Professor of Political Science

HISTORY AND GOVERNMENT DEPARTMENT: Dr. Kragalott, Dr. Henderson, Dr. McClintock, Dr. Hendrickson, Dr. Wells.

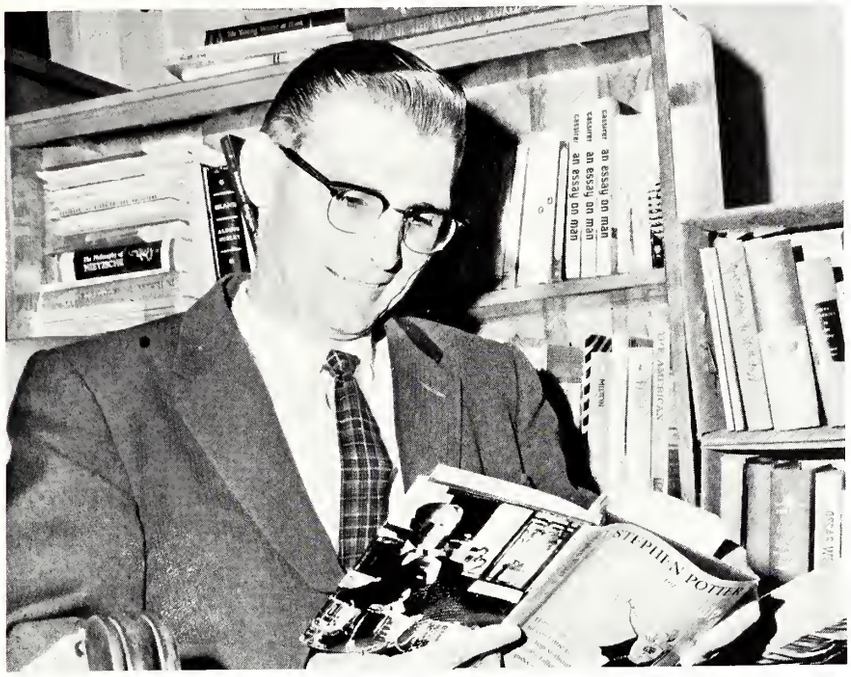

HUMANITIES DEPARTMENT: Dr. Palmer.

HUMANITIES

Richard E. Palmer, Ph.D.
Assistant Professor of Humanities

WOMEN'S PHYSICAL EDUCATION

Louise L. Roloff, Ph.D.
Assistant Professor of Physical Education

Elizabeth Meyer, M.Ed.
Assistant Professor of Physical Education

June O. Bradish, M.S.
Instructor of Physical Education

Karen Kenyon, M.A.
Instructor of Physical Education

WOMEN'S PHYSICAL EDUCATION DEPARTMENT: Miss Meyer, Mrs. Bradish, Dr. Roloff, Miss Kenyon.

MATHEMATICS DEPARTMENT: Mr. Major, Mr. Hart, Dr. Moulton.

MATHEMATICS

Charles E. Moulton, Ed.D.
Professor of Mathematics

Neal Hart, M.A.
Instructor of Mathematics

James E. Major, M.S.
Instructor of Mathematics

Roger McClintock, M.S.
Instructor of Mathematics

CLASSES

MSA OFFICERS

Dick Nelson, Secretary-Treasurer; Reggie Syrcle, President; H. Stinespring, Vice President; Rudy Almasy, Judicial Board director.

SENIORS

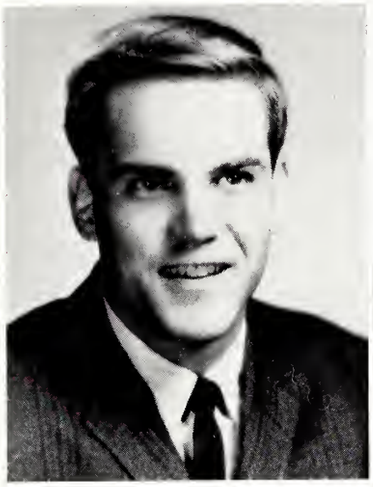

Todd Allen
Sea Cliff, New York

Rudy Almasy
Calumet City, Illinois

Pedro Aguila
Valparaiso, Indiana

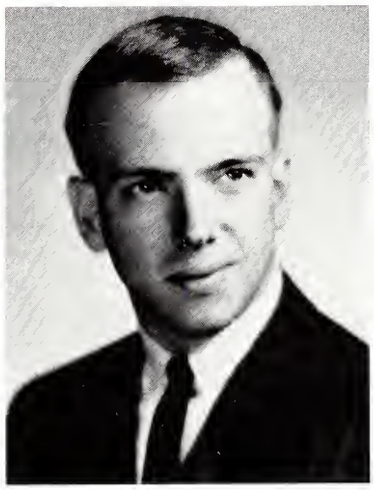

William Archer
Bensenville, Illinois

Gerald Baumann
Mt. Prospect, Illinois

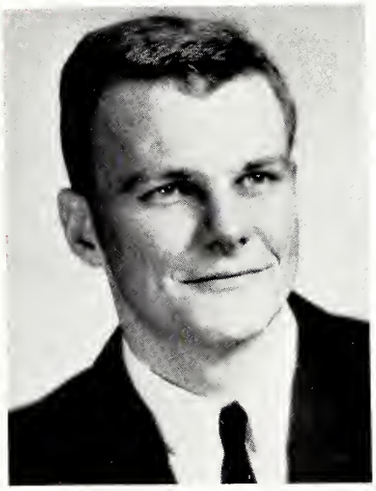

Raymond Bonner
Santa Maria, California

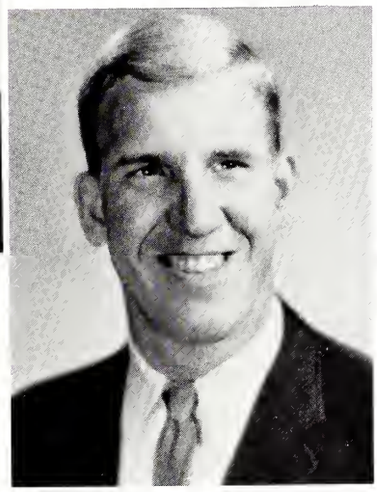

David Becker
Decatur, Illinois

David Boyle
Jacksonville, Illinois

SENIORS

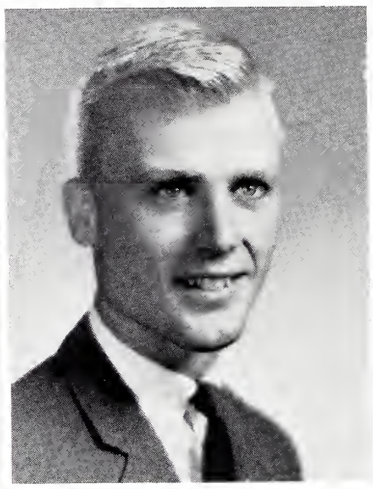

William Celander
Peekskill, New York

Peter Carpenter
Wayland, Massachusetts

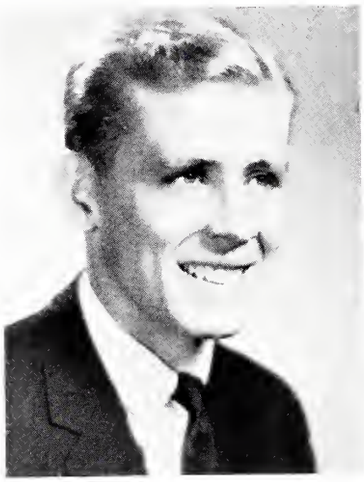

George Carlin
Joliet, Illinois

Paul Braden
Neoga, Illinois

Richard Dower
Cranston, Rhode Island

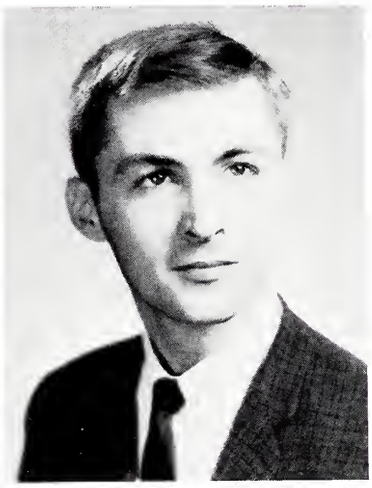

Larry Dailey
Jacksonville, Illinois

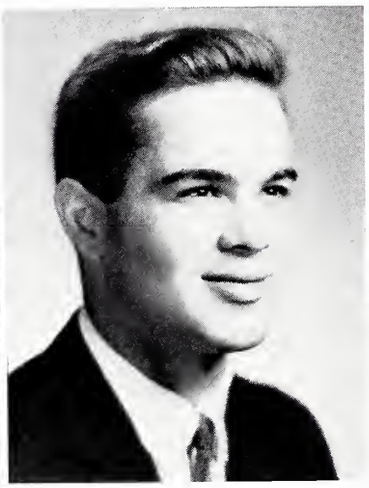

Minor Chamblin
Cincinnati, Ohio

SENIORS

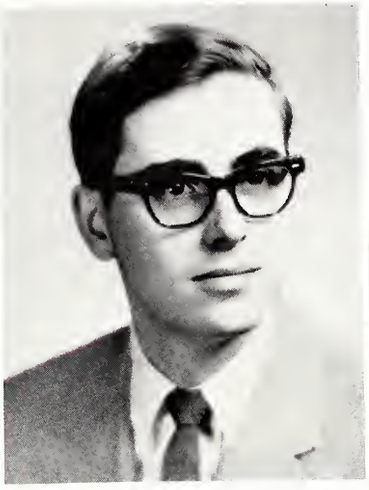

Briggs Dunn
Amherst, Massachusetts

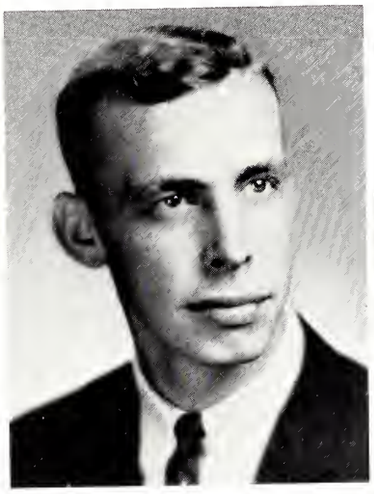

John Ebbert
Wood River, Illinois

Jack Edmonds
Kenilworth, Illinois

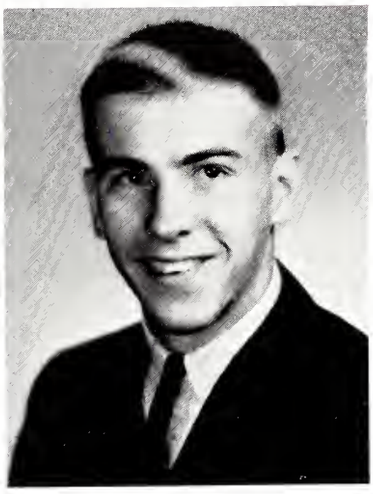

Scott Engroff
Jacksonville, Illinois

Thomas Fichtel
Alton, Illinois

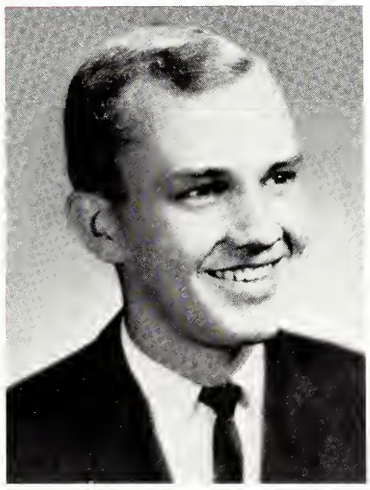

Robert Fisk
Oak Park, Illinois

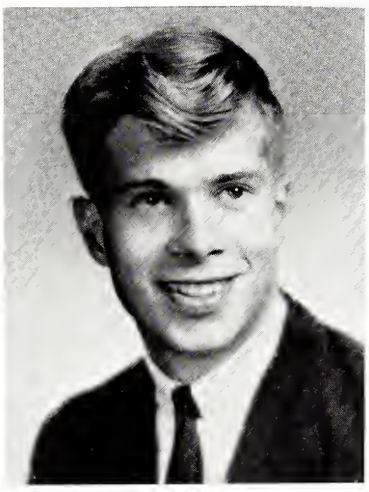

Richard Flynn
Jacksonville, Illinois

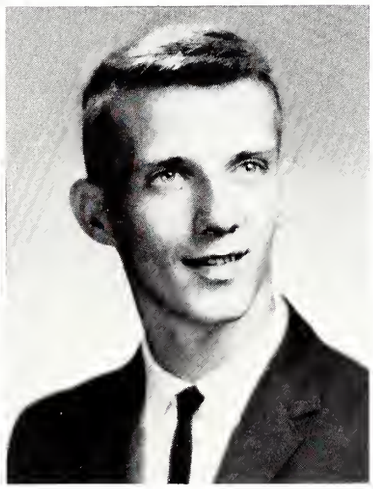

CLASS OF

Craig Ford
Ship Bottom, New Jersey

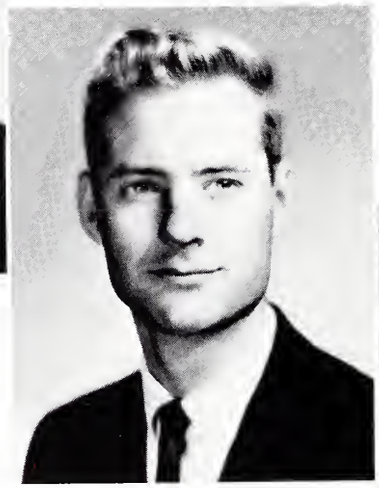

Donald Fraser
Larchmont, New York

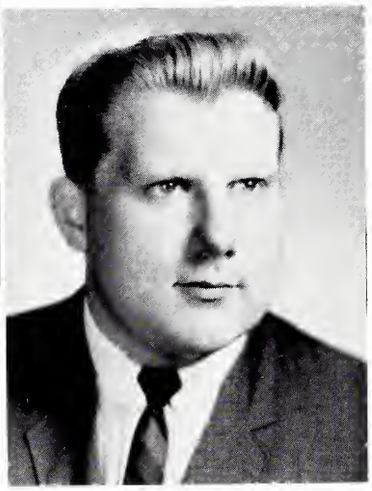

Glenn Gerhardt
Roselle, Illinois

Grey Halstead
Wheaton, Illinois

Michael Howe
Jacksonville, Illinois

Robert Hultgren
Northbrook, Illinois

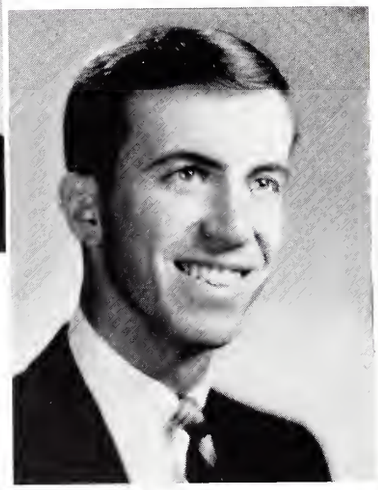

Thomas Jones
Chicago, Illinois

1964

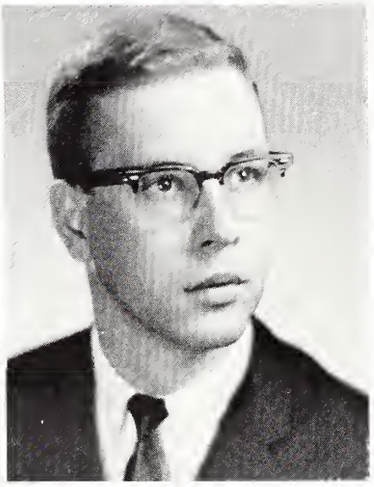

Donald Klasing
St. Louis, Missouri

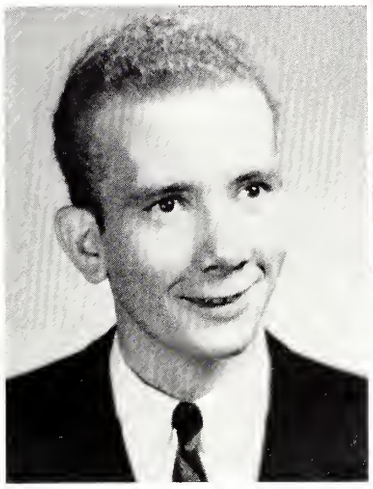

John Kinsey
Belle Vernon, Pennsylvania

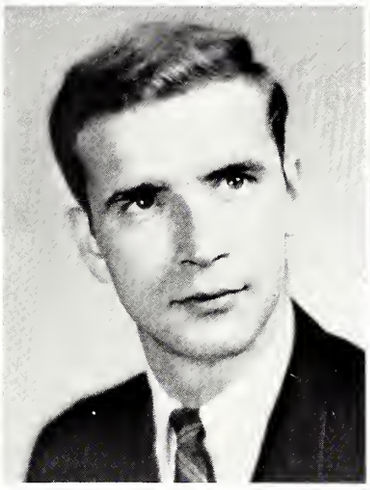

Kenneth Kilinski
Oak Lawn, Illinois

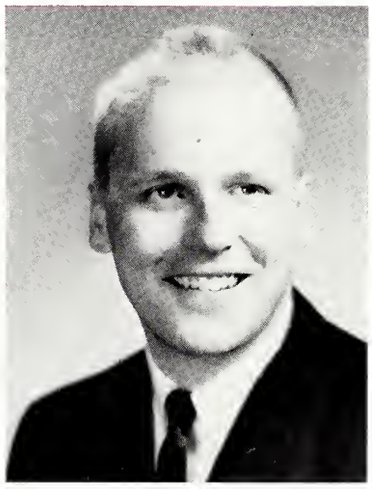

Arthur Kartman
Orland Park, Illinois

James Makawa
Southern Rhodesia

Gregory Mackaronis
New Brunswick, New Jersey

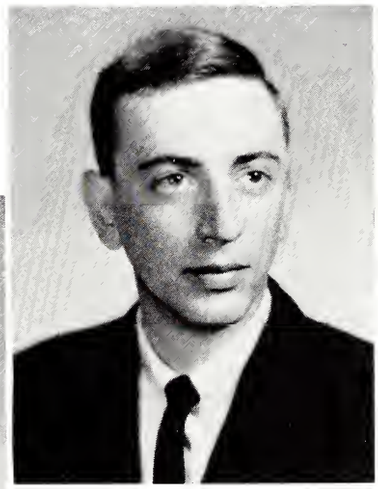

Morris McCall
Irving, Illinois

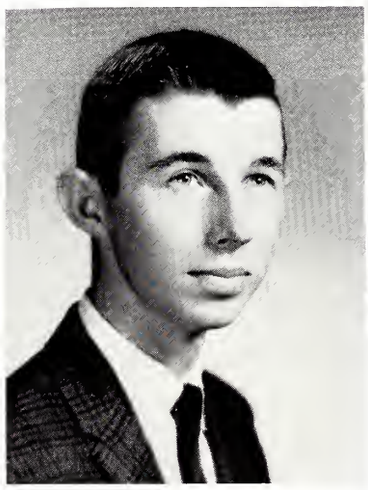

SENIORS

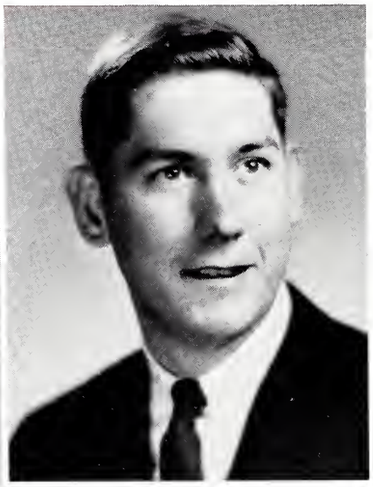

Richard Mau
Highland Park, Illinois

Stephen Massie
Arlington Heights, Illinois

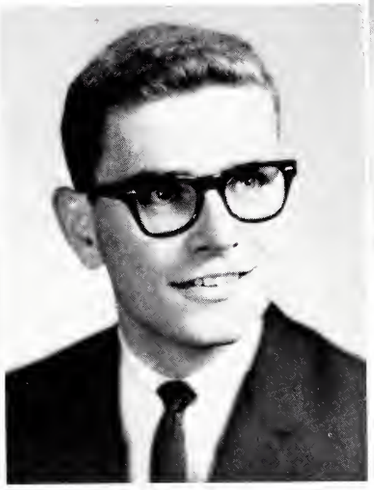

Richard Markstrom
Terrace Park, Ohio

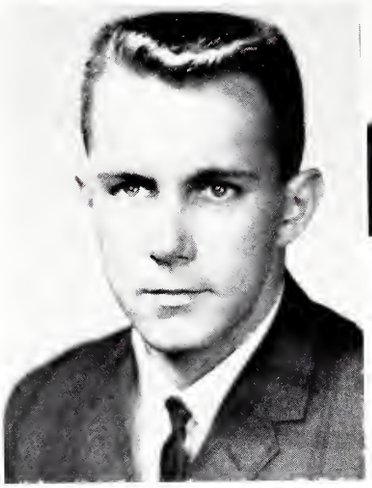

Wayne Mansfield
Deep River, Connecticut

Paul Moore
Gainesville, Florida

Ted Mook
Princeton, New Jersey

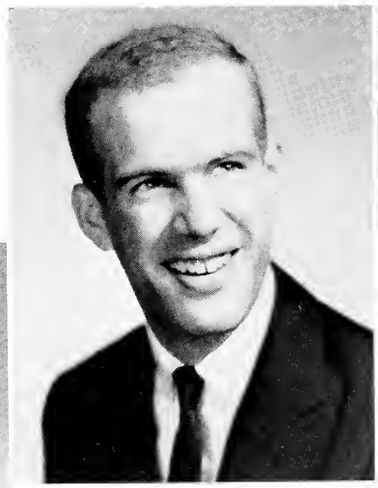

Walter Michels
New Rochelle, New York

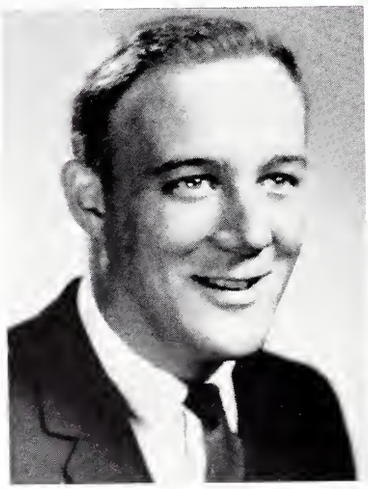

SENIORS

Warren Meyer
Arlington Heights, Illinois

Phillip Murphy
St. David, Illinois

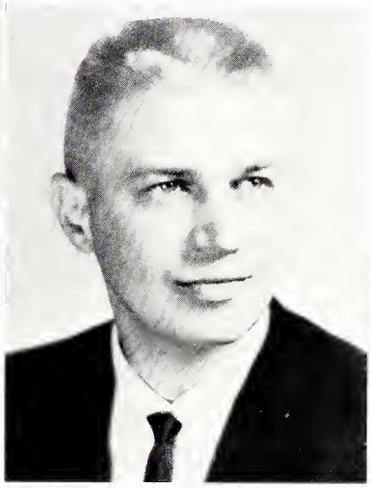

Donald Nafziger
Dunlap, Illinois

Richard Nelson
Boston, Massachusetts

Patrick O'Brien
Nassau, Bahamas

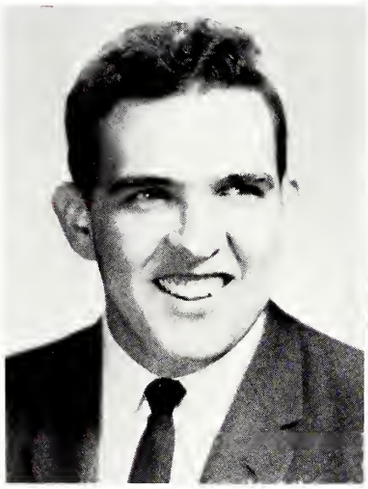

John Pearson
Chesterton, Indiana

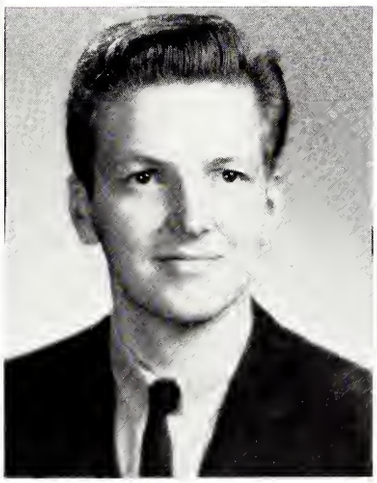

Gary Petters
Downers Grove, Illinois

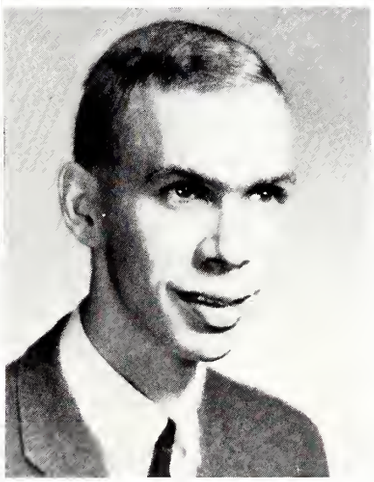

SENIOR

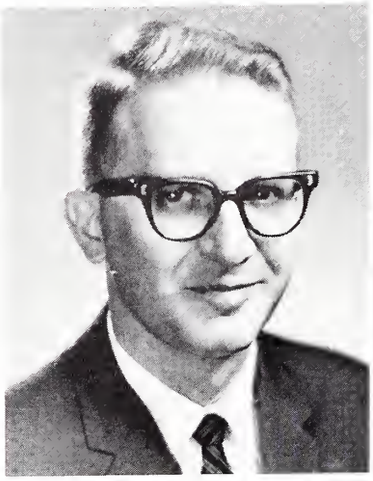

David Pfoff
Rochelle, Illinois

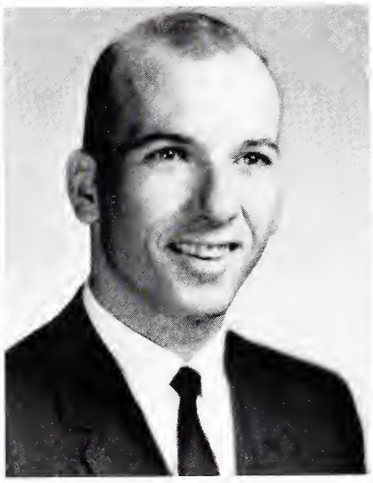

Reginald Price
Hillview, Illinois

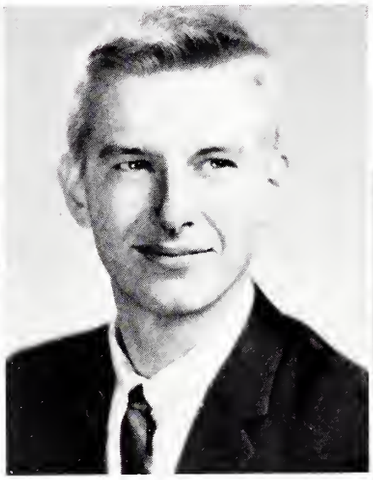

Dean Reiter
Manchester, Missouri

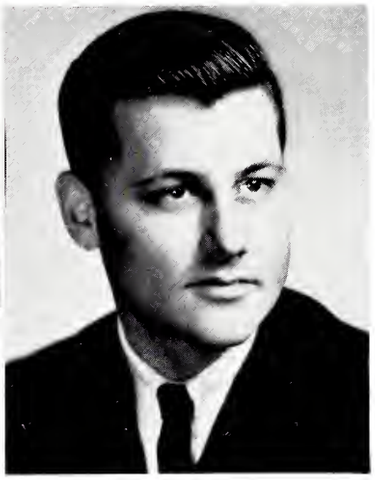

Raymond Robbins
Jacksonville, Illinois

James Ross
Northbrook, Illinois

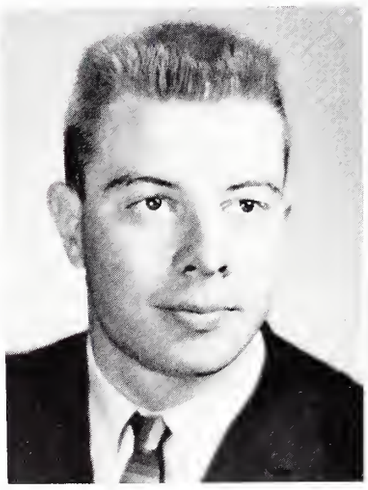

James Schurter
Elgin, Illinois

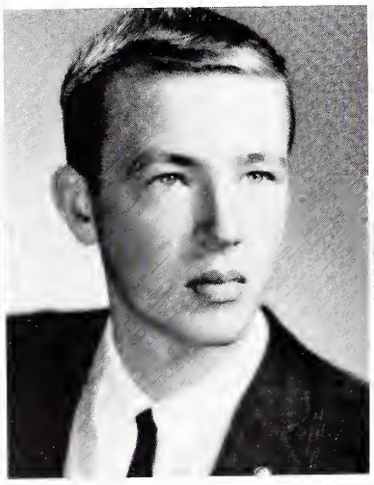

Wayne Shelton
Wentzville, Missouri

Steve Shostrom
Chicago, Illinois

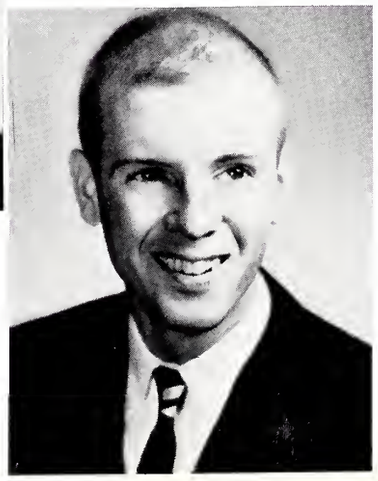

CLASS

Thomas Thomas
Fort Madison, Iowa

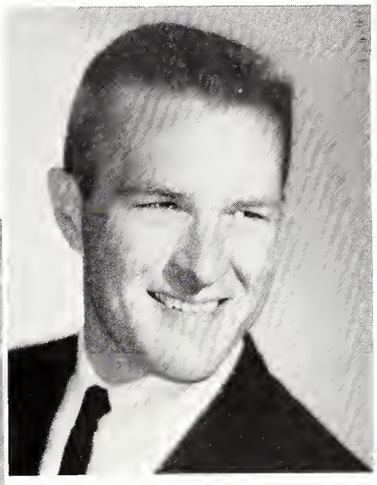

Reginald Syrcle
Barry, Illinois

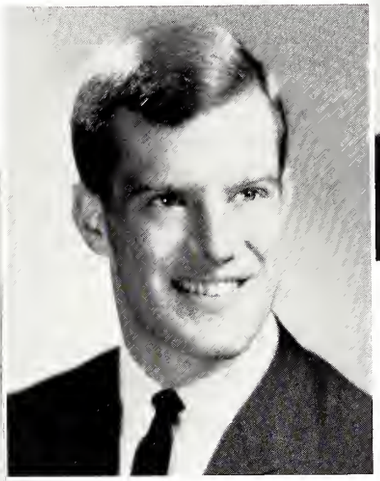

Robert Swan
Lake Bluff, Illinois

Lee Shroyer
Canton, Illinois

Joseph Van Mol
Bensonville, Illinois

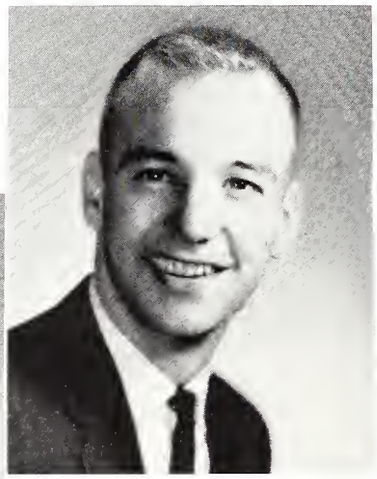

John Van Hook
Independence, Missouri

Richard Trout
Springfield, Illinois

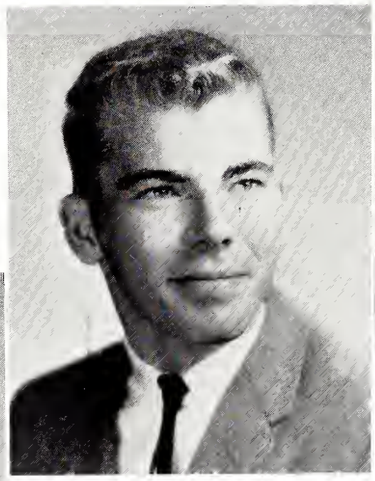

David Tiffany
Geneseo, Illinois

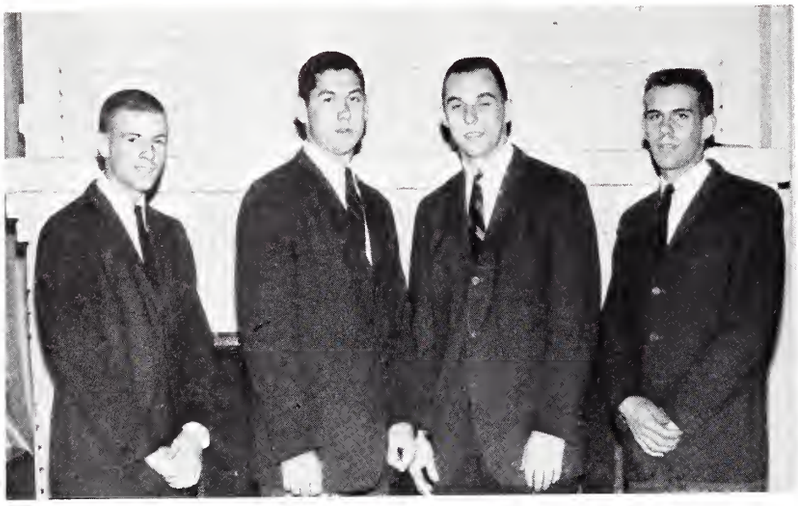

SENIOR CLASS OFFICERS: Steve Shostrom, Secretary; Chuch Mau, President; Dick Nelson, Vice President; Craig Ford, Treasurer.

SENIORS

Richard Wedgewood
Sterling, Ohio

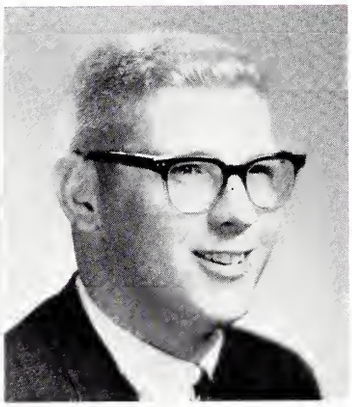

Bruce Wall
Olney, Illinois

Thomas Von Boeckmann
Arlington Heights, Illinois

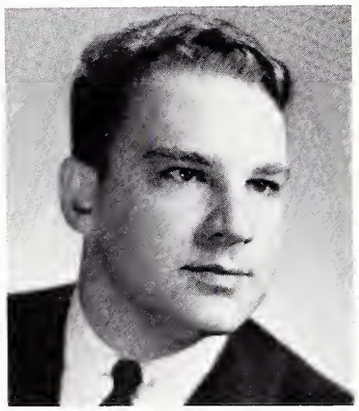

Walter Vesper
Webster Groves, Missouri

Allan Williams
Geneva, Illinois

Curtis Wingerter
Downers Grove, Illinois

Glenn Weinstein
Pekin, Illinois

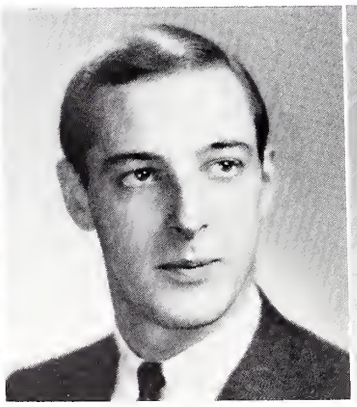

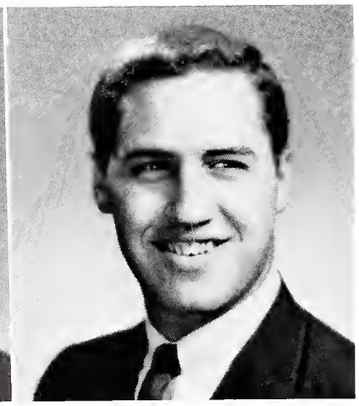

Donald Yates
Gary, Indiana

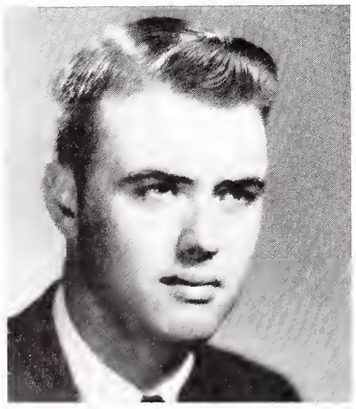

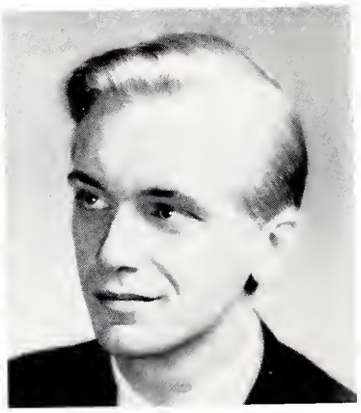

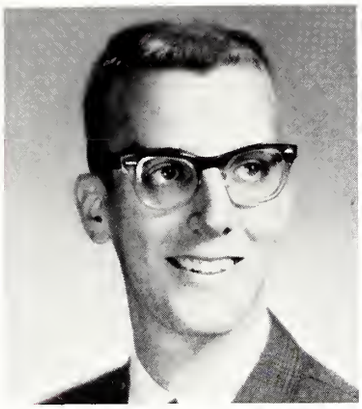

Robert Anderson

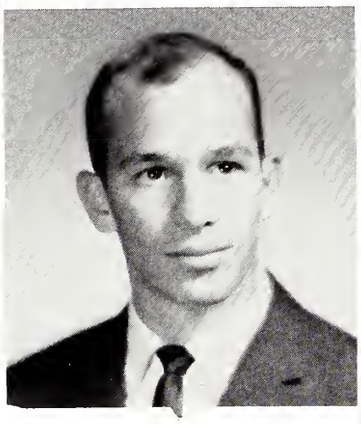

Stephen Bardige

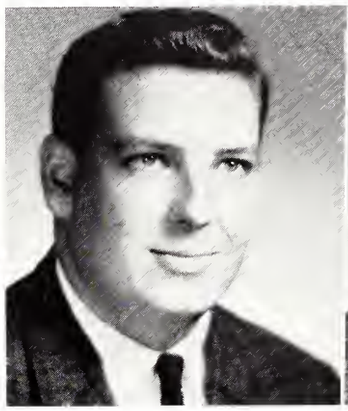

Stewart Beach

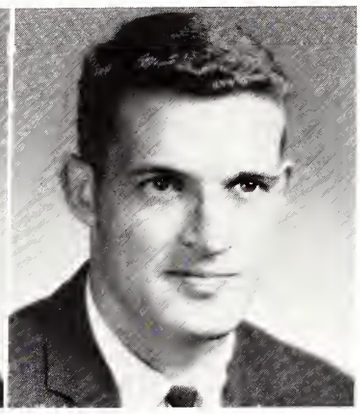

Dennis Beard

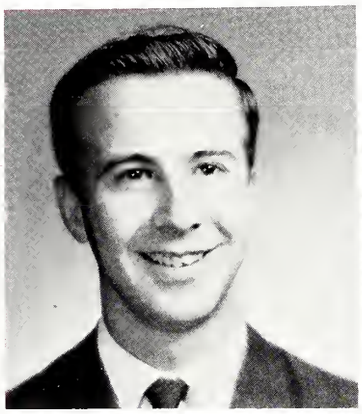

Robert Belisle

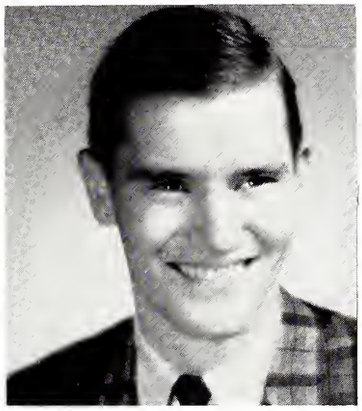

Donald Bextel

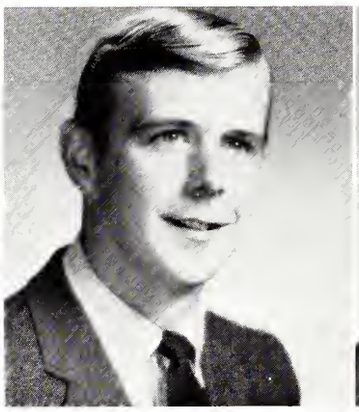

David Birch

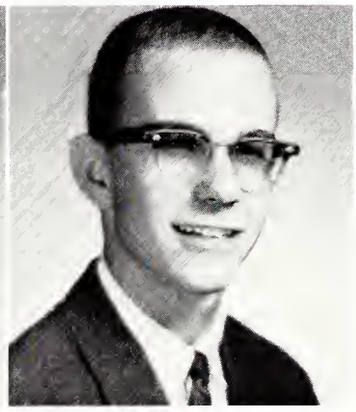

Michael Blazak

JUNIOR CLASS OFFICERS: John Landers, Vice President; George Jackson, Secretary-Treasurer; Dave Enlow, President.

JUNIORS

JUNIORS

Richard Blundin
David Bucher

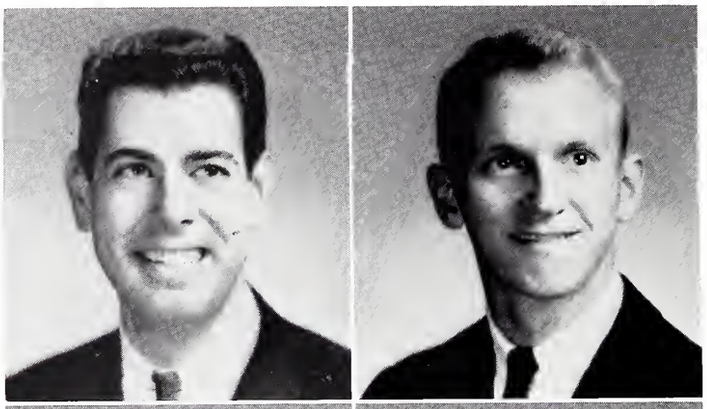

Dale Campbell
Robert Cohoon

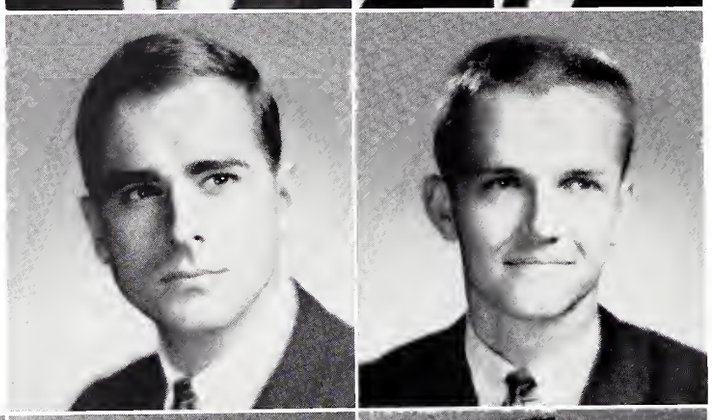

Steve Comstock
Warren Copeland
Eugen Danielson

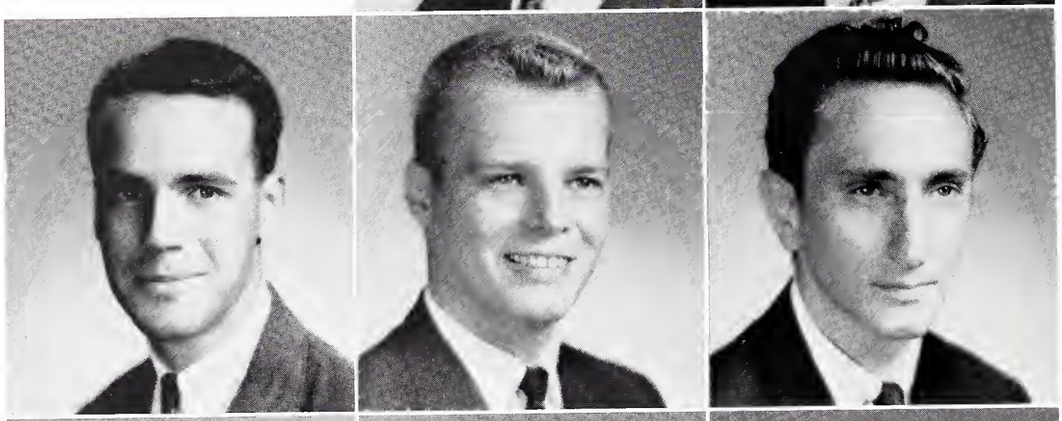

Ronald Dougherty
Thomas Duncan
David Enlow

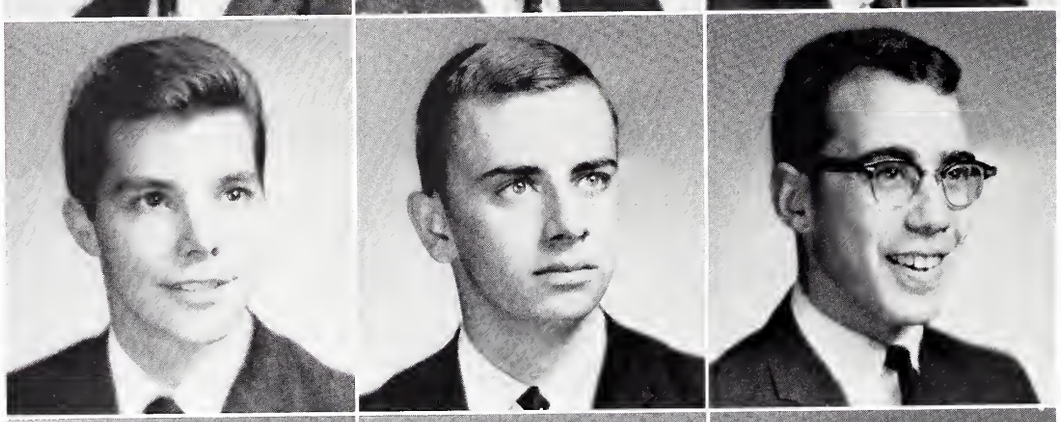

Edward Fabiszak
James Fuller
Michael Gilchrist

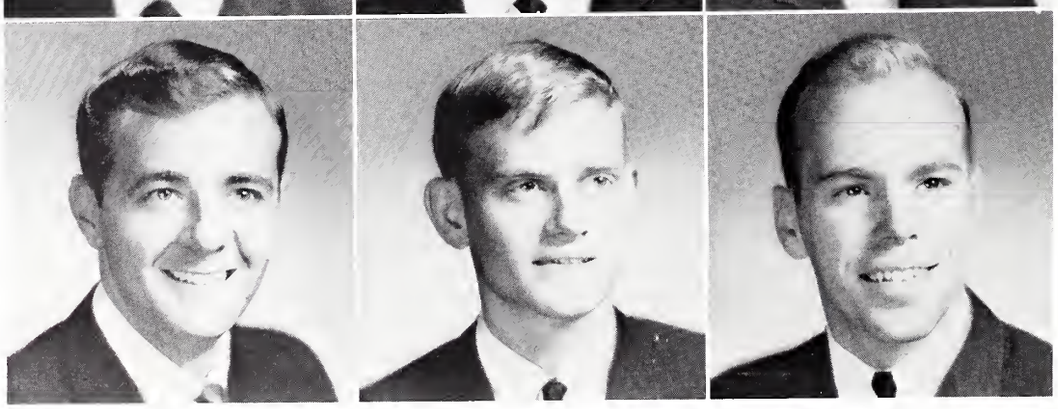

JUNIORS

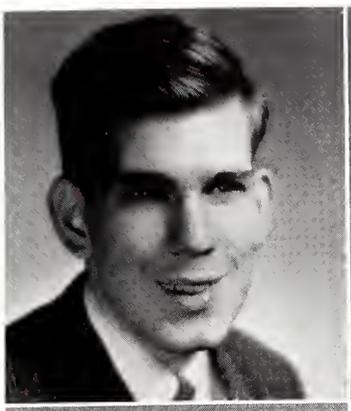
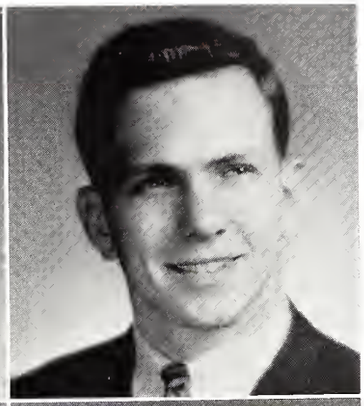

David Gilgore
Walter Githens

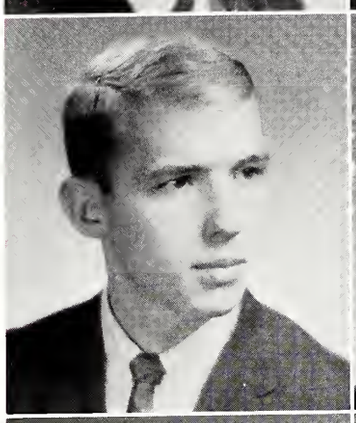
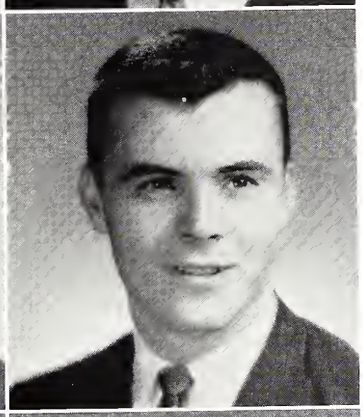

Stephen Gourley
James Hargrave

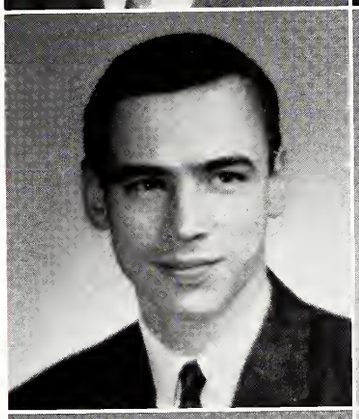
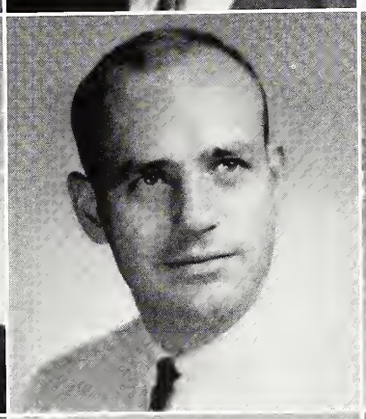
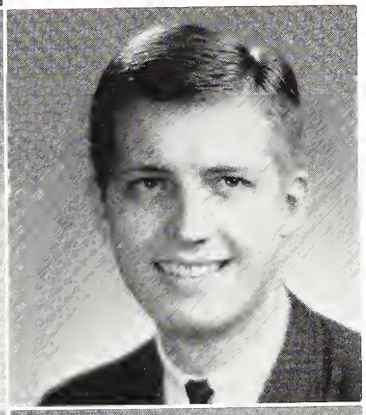

John Hildebrant
Dale Hinckle
Harvey Hockensmith

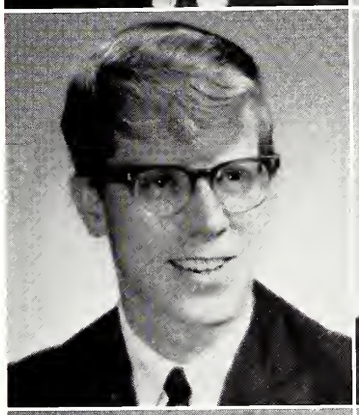
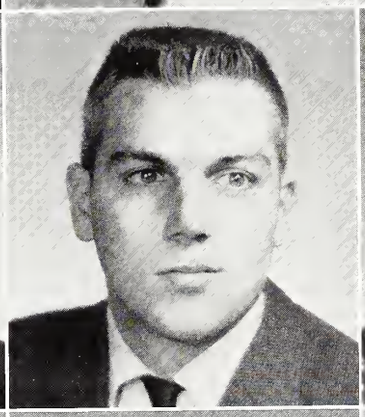
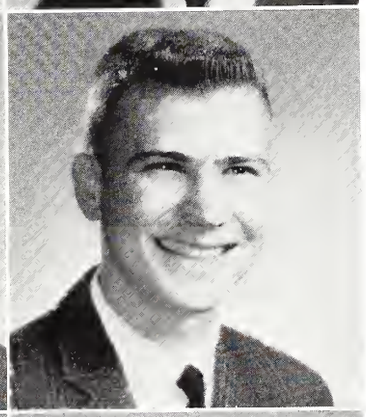

Thomas Hulseberg
David Ingles
George Jackson

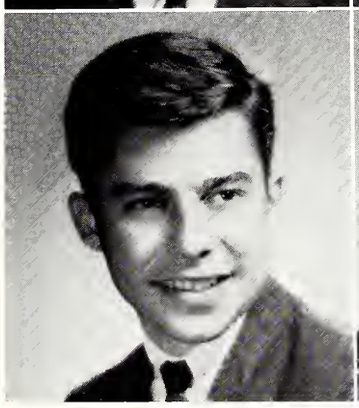
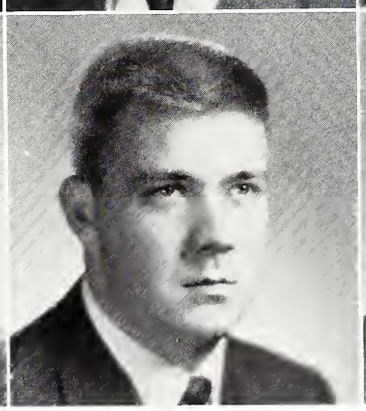

Robert Jemison
David Johnson
Kenyon Karl

JUNIORS

Peter Kibby
John Landers

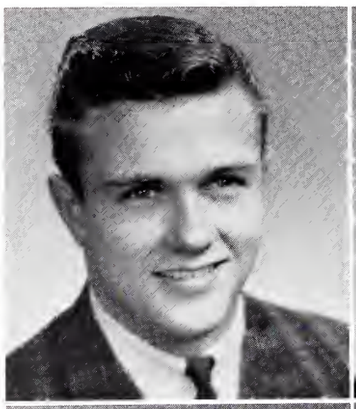

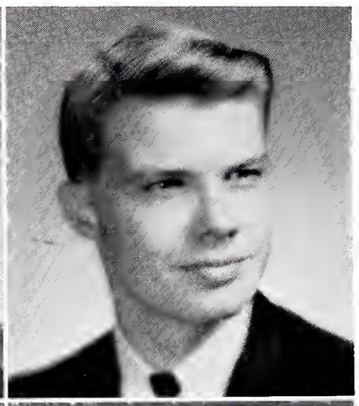

Michael Logan
Gary Lynn

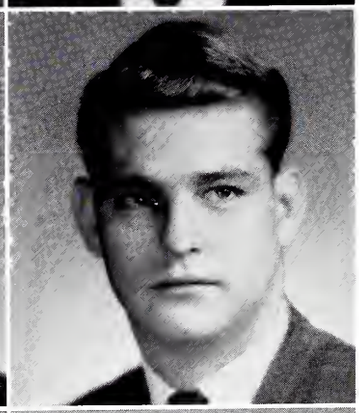

Ross McConnell
Robert Mall
Martin Marino

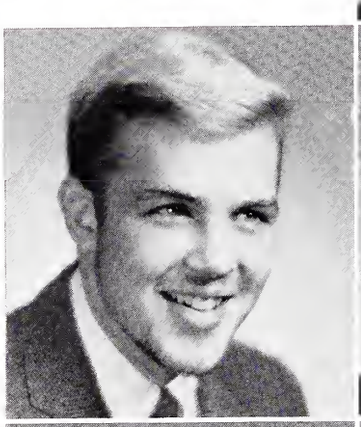

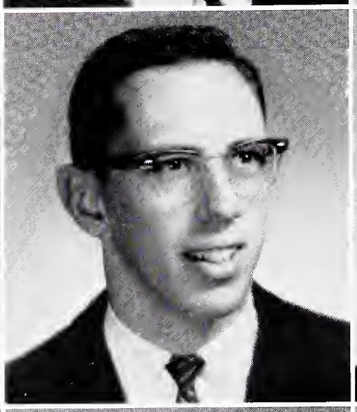

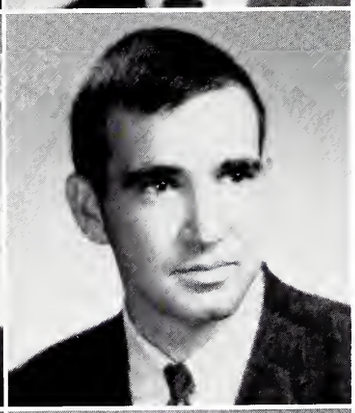

James Marler
William Marshall
Michael Martin

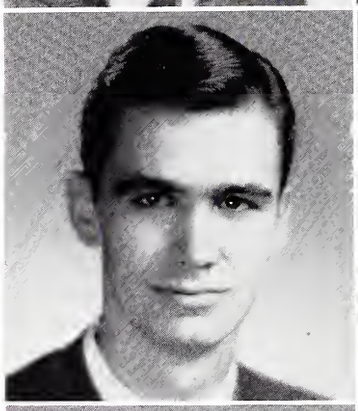

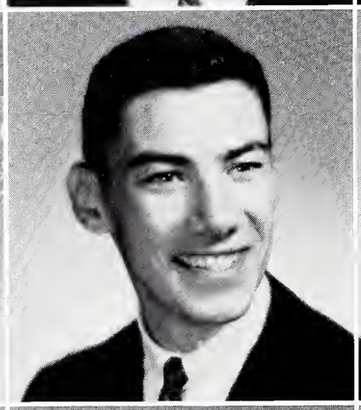

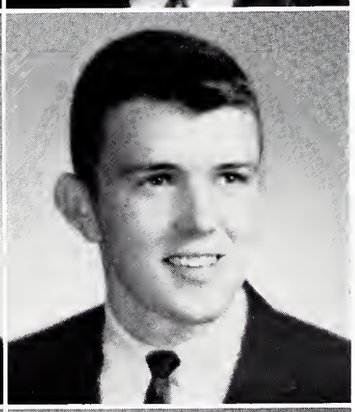

Donald Miersch
John Oman
Charles Parsons

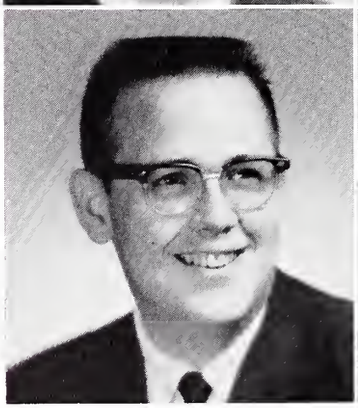

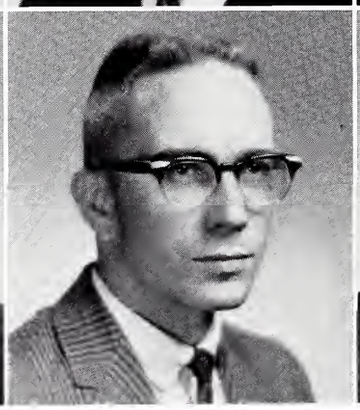

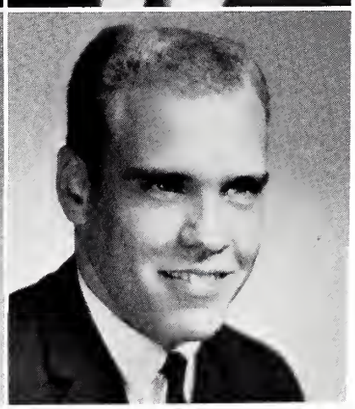

JUNIORS

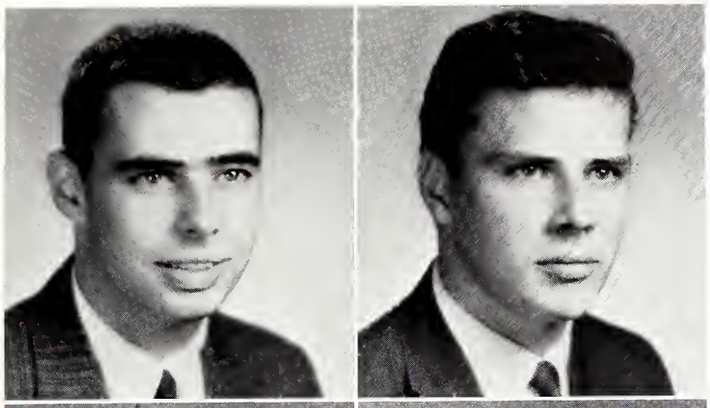

Robert Peirce
Peter Primak

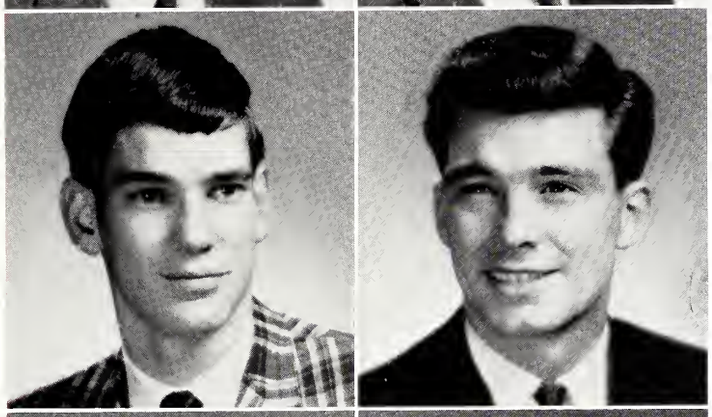

Stuart Robertshaw
John Rossey

James Rubovits
Adam Shipman
Vernon Siber

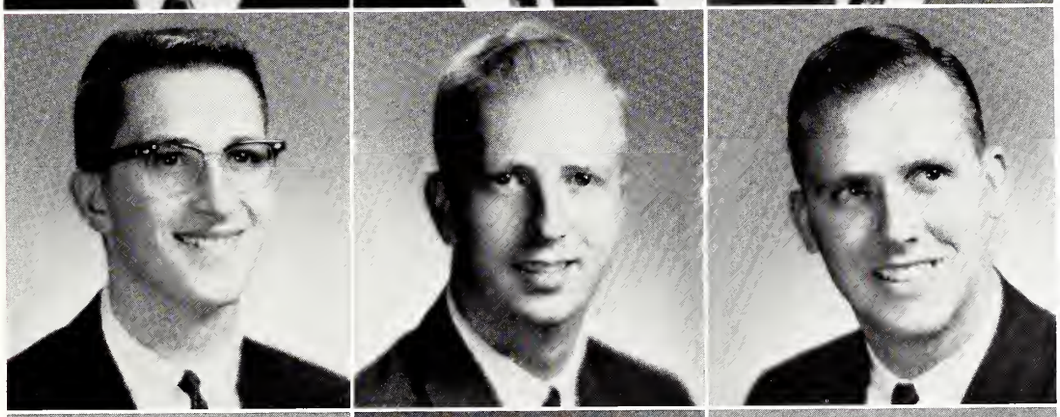

Thomas Staggs
William Steinmetz
James Stewart

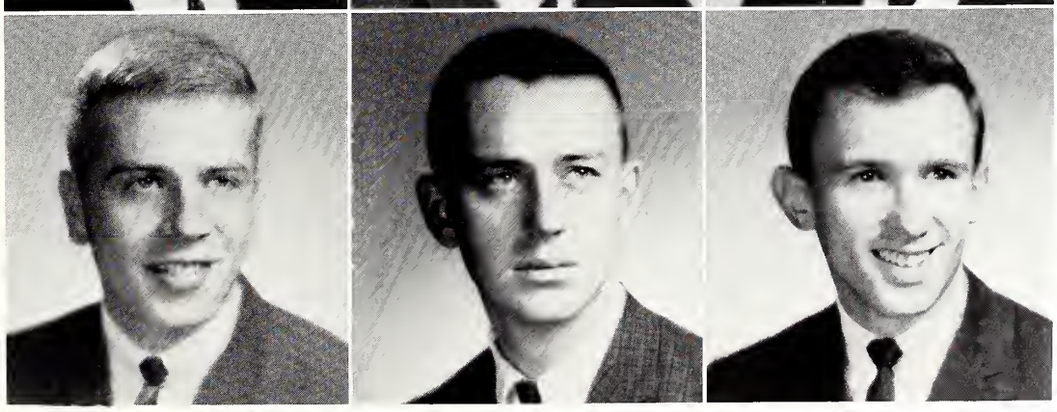

James Stewart
George Taylor
James Teesdale

1965

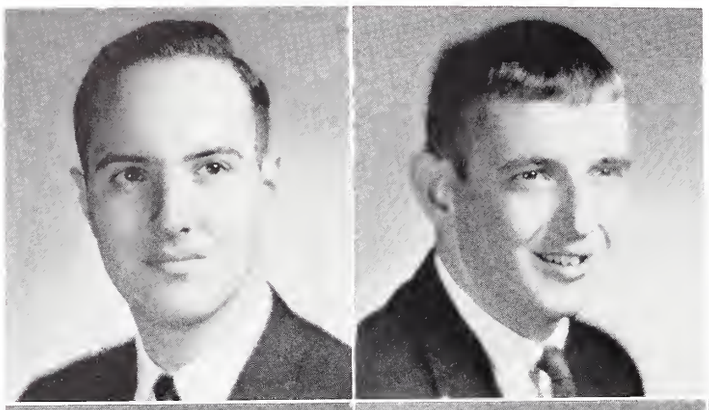

Robert Tournier
Kenneth Welch

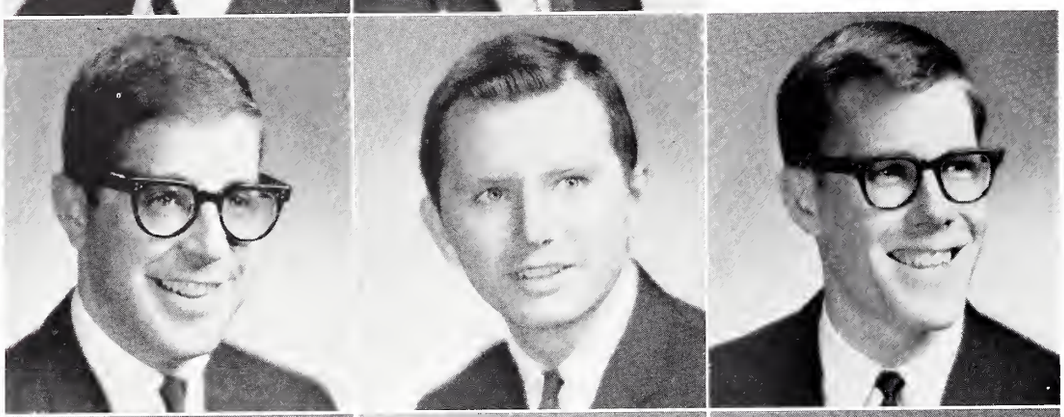

Arthur Wernicke
Melvin West
Roger Weston

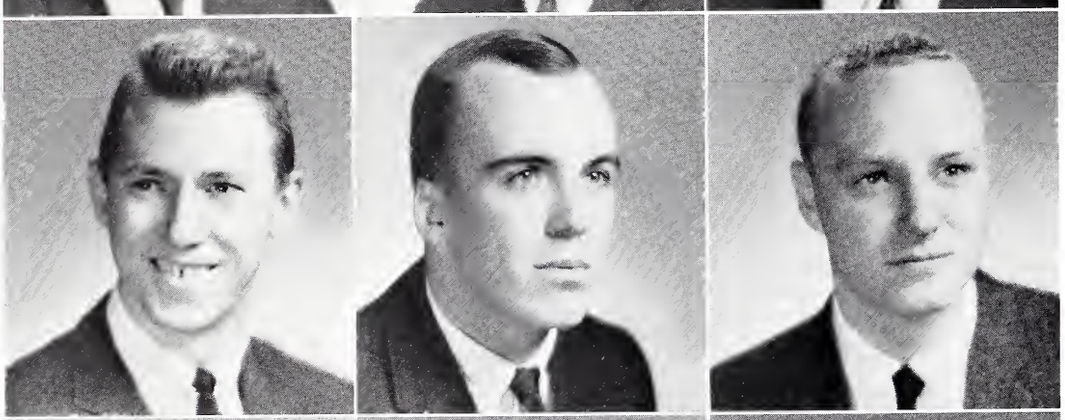

Robert White
Douglas Williams
Michael Wilson

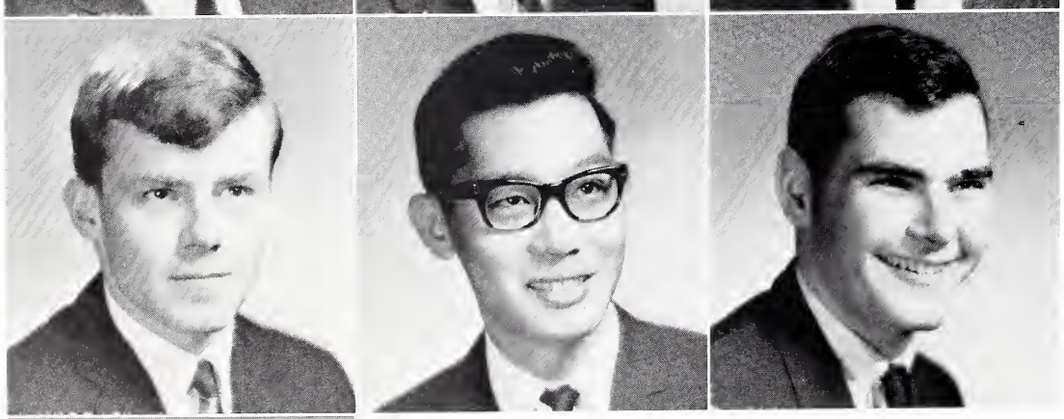

John Wolf
James Wong
Thomas Zurkammer

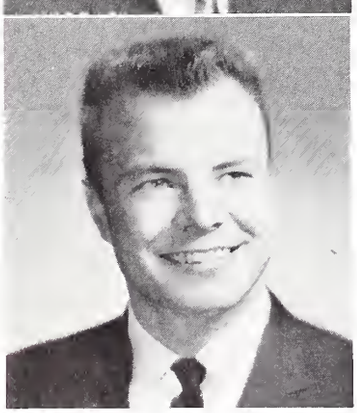

Walter Zurosky

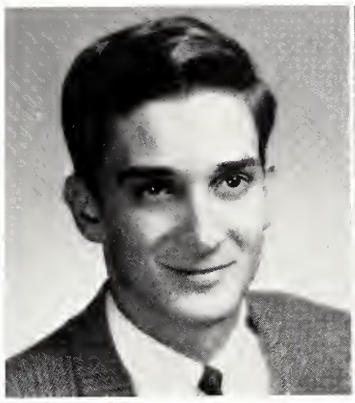

Brian Abruzzi

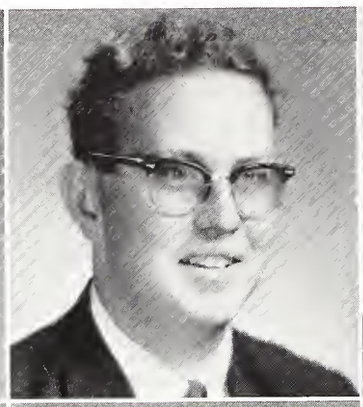

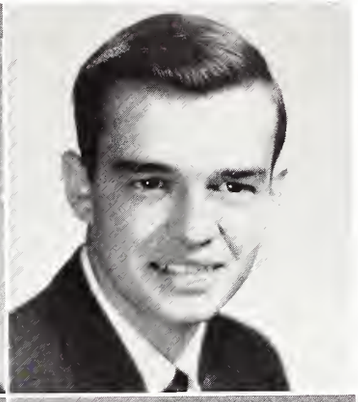

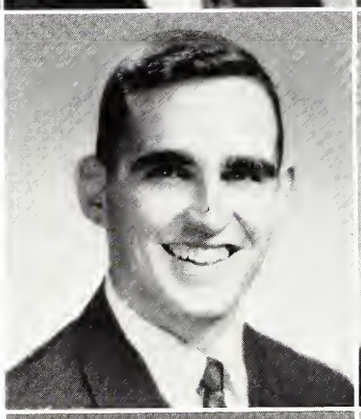

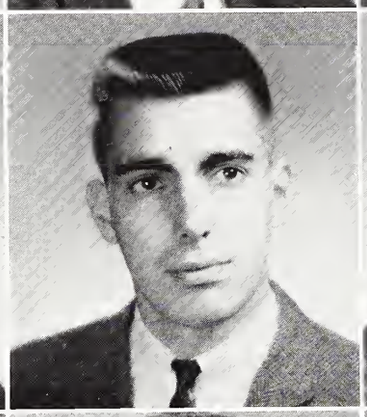

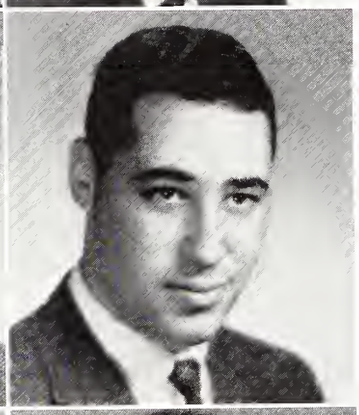

SOPHOMORE

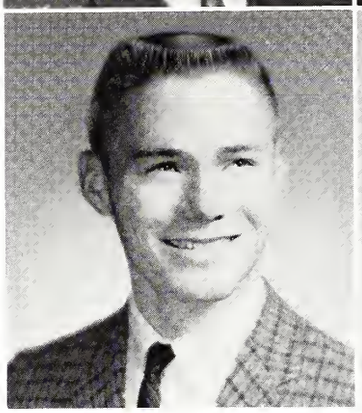

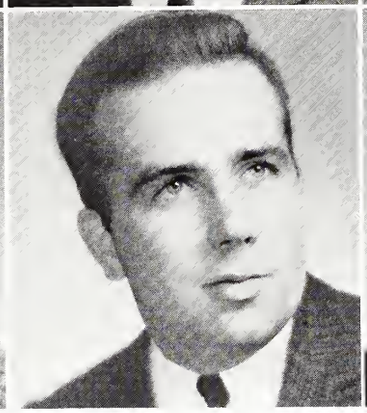

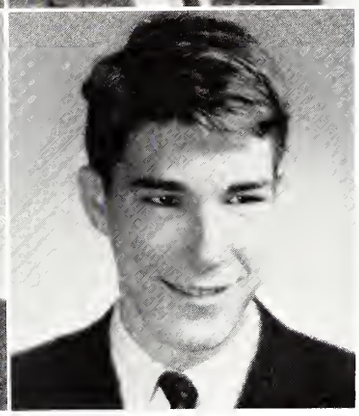

John Bailor
Michael Bertolette
Daniel Caspers

Lyle Baumgartner
Richard Bieg
William Caton

Allen Benas
Richard Bleier
Donald Colvin

CLASS

SOPHOMORE CLASS OFFICERS: Steve Swigart, Secretary-Treasurer; Willie Graddick Vice President; Jim Wisecup, President.

Robert Conners
John Ellis
William Grier
Gonzalo Hernandez

Ronald Dembowski
Thomas Gaffney
Carl Gustavsen
Peter Jackson

Charles Dreyfuss
Willie Graddick
Richard Haak
Robert Jackson

Russell Griffith
Israel Herman
Eric Jensen

66

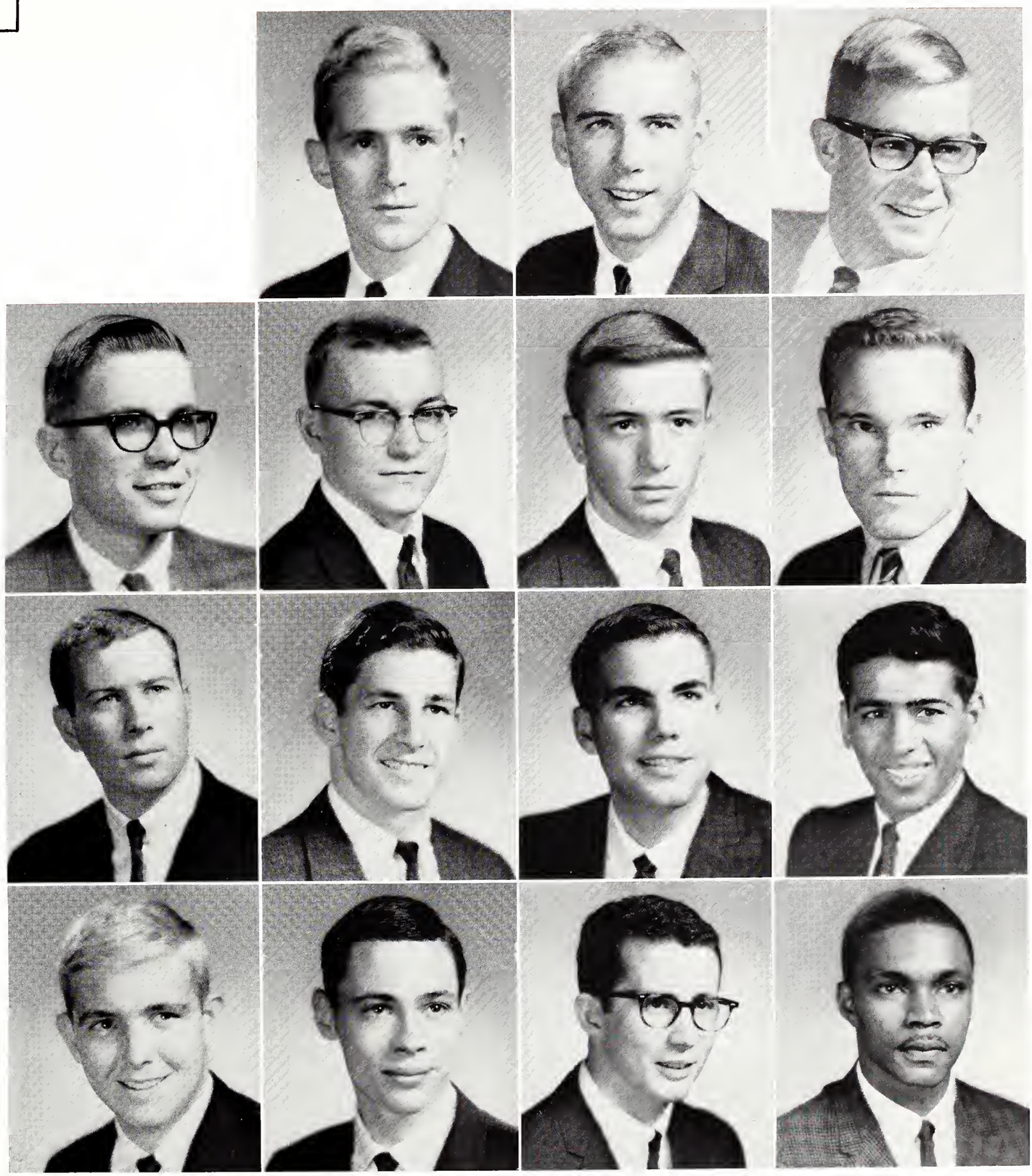

Michael Kwedar
Stephen Markwitz
Allan Morphett

George Johnson
Gary Lancaster
William McKinley
Jerry Morrow

Boyd Kleefisch
David Laughrey
John Maher
Phillip Nissen

James Knudson
Peter Levinson
Mohammed Mohammed
Ronald Orr

SOPHOMORE

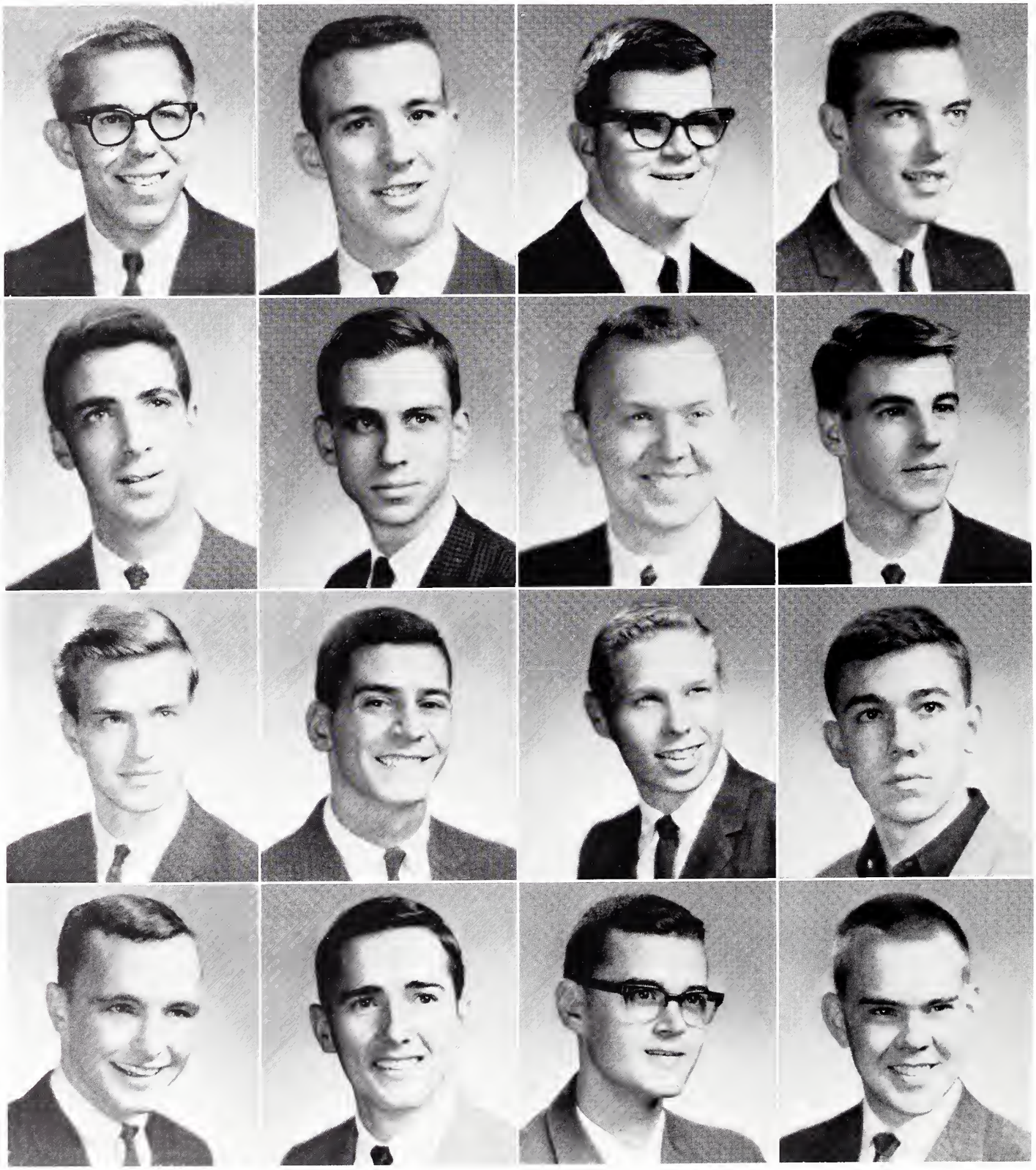

Michael Peter
James Ramsdell
Michael Rooney
John Shonkwiler

Bryon Phegley
John Ricks
Joseph Ruocco
William Slevin

John Pollack
Stephen Roderick
Melvyn Scherzer
Stuart Smith

Edward Prine
Chris Rogers
Jack Schmidt
Walter Smith

CLASS

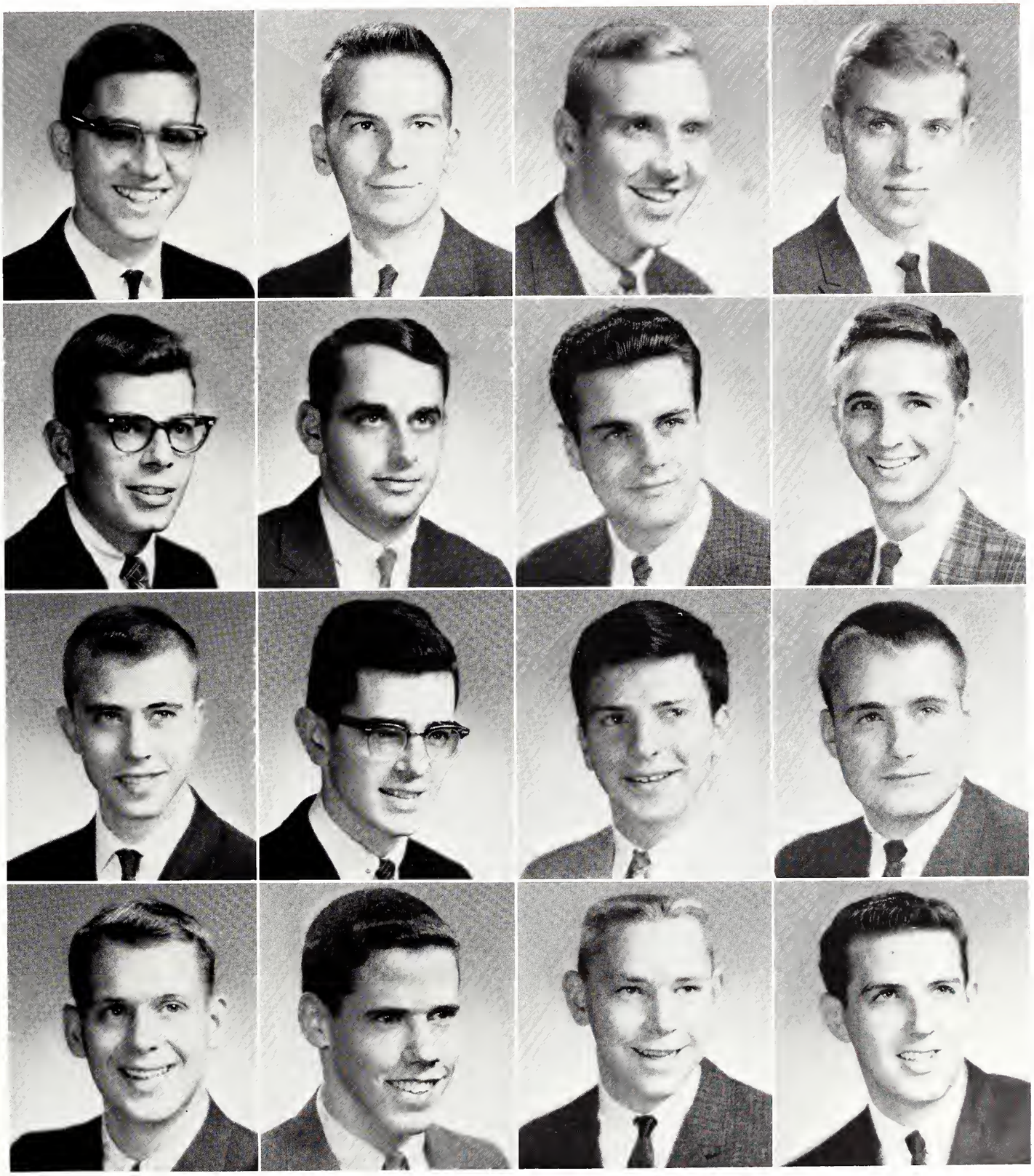

Robert Strantz
Arthur Treuhaft
Paul Weinstein
James Wisecup

Carl Suhr
Eugene Vezzani
Warren Whitlock
Edwin Wright

Stephen Swigart
Lee Vogt
David Wilber
Clifford Wrigley

Ronald Tankersley
Curtis Weeks
Robert Winkworth
James Zeidler

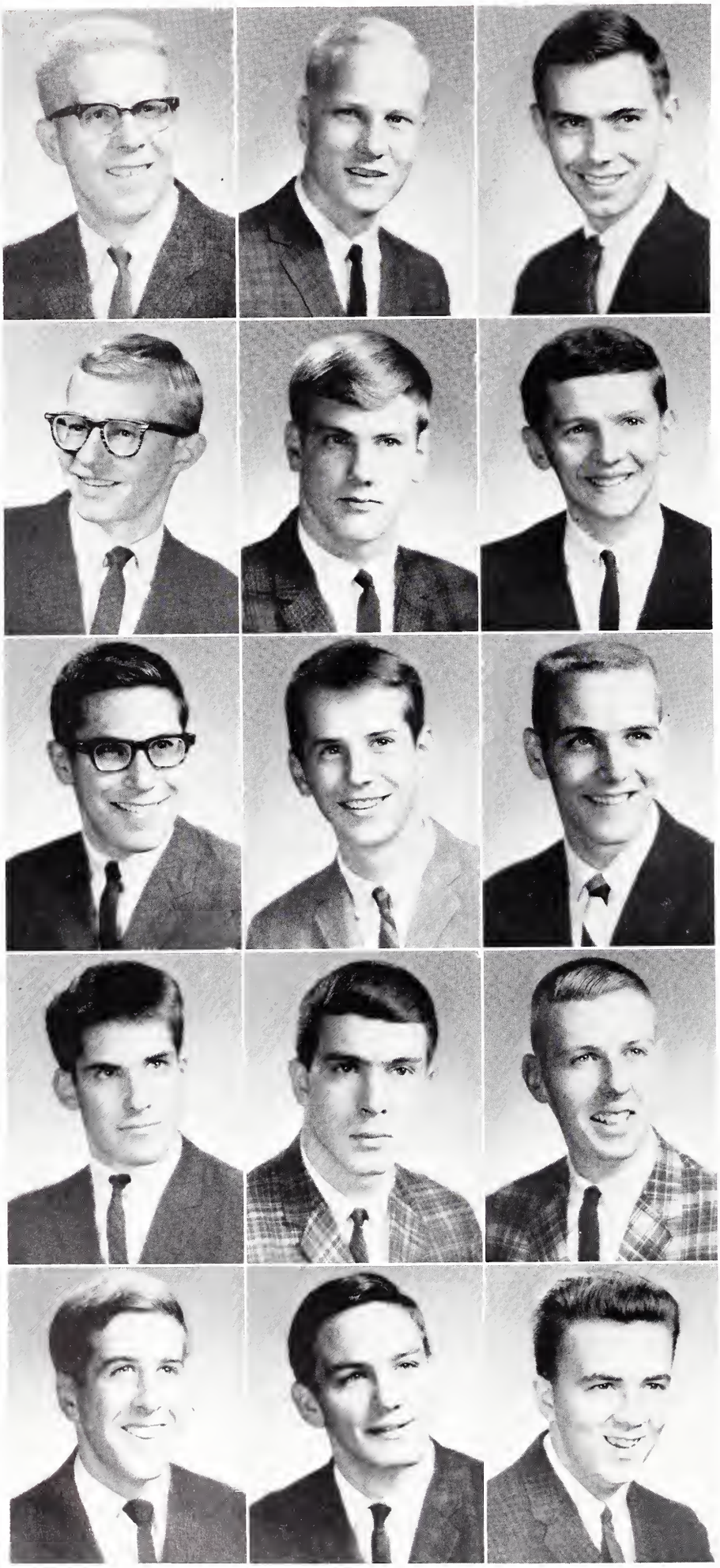

James Allen
John Anderson
Michael Ashby

John Barth
Donald Bell
William Bensyl

Edward Block
Scott Bonisteel
Robert Brueck

James Buescher
Bruce Caley
Charles Clancy

Stuart Conant
James Corner
Mike Culp

FRESHMAN CLASS OFFICERS: John Anderson, Treasurer, E. A. Carmean, Secretary; Roger Vetter, Vice President; Horace Harris, President.

CLASS OF 1967

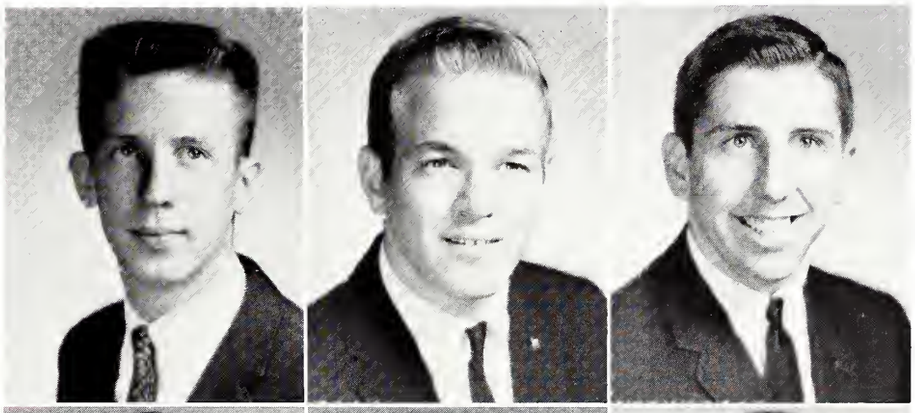

Walter Dawson
James Dyber
Dennis Edmonds

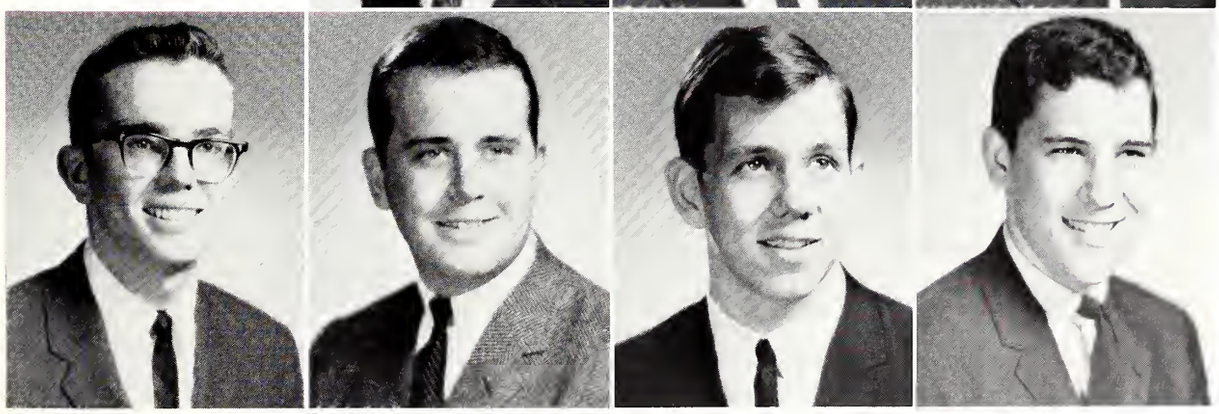

Robert Engelke
Richard Erickson
Ben Esch
Richard Ettinger

FRESHMAN

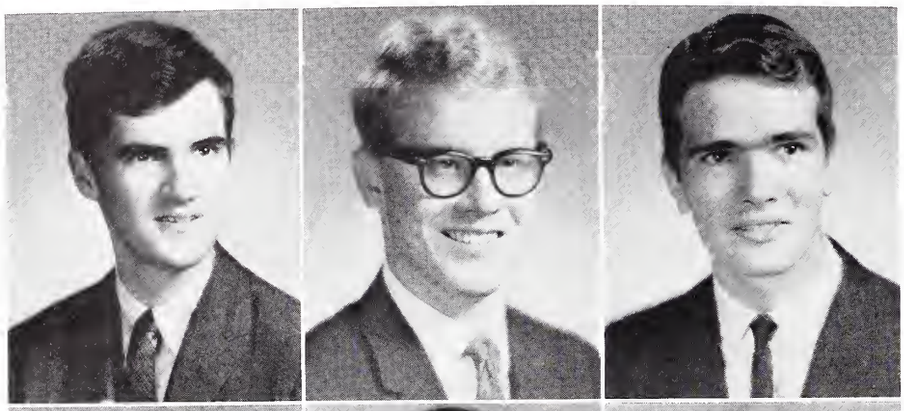

James Ferrater
Robert Finn
Kenneth Frieling

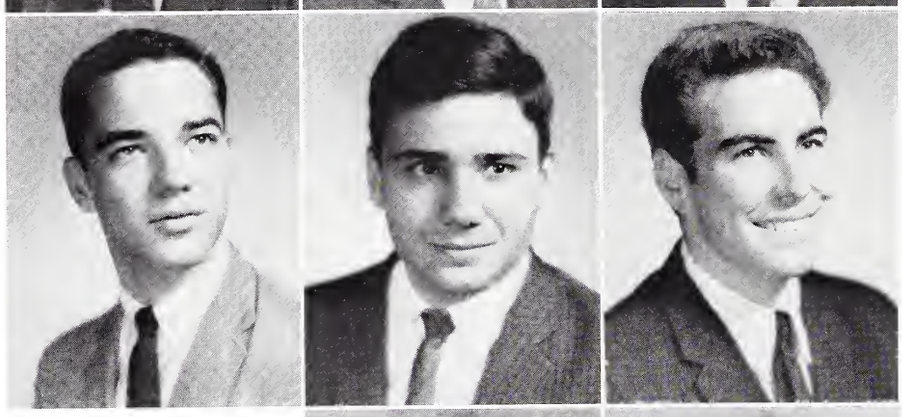

James Gilmour
Patrick Grasso
Jack Greene

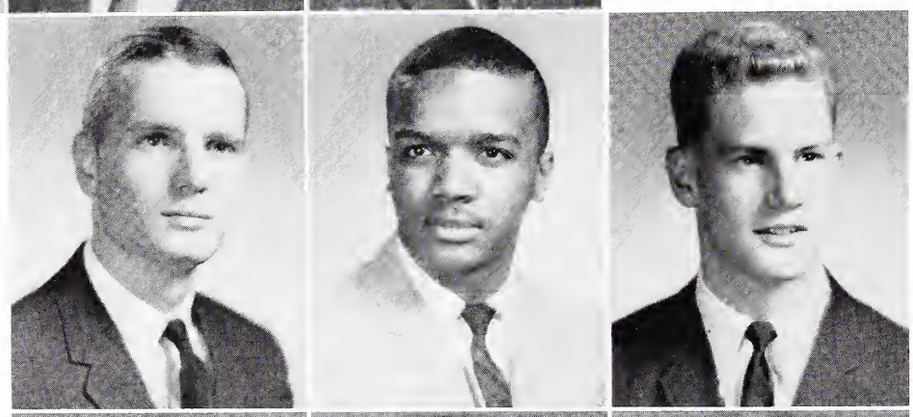

Arthur Hammon
Horace Harris
Richard Hindes

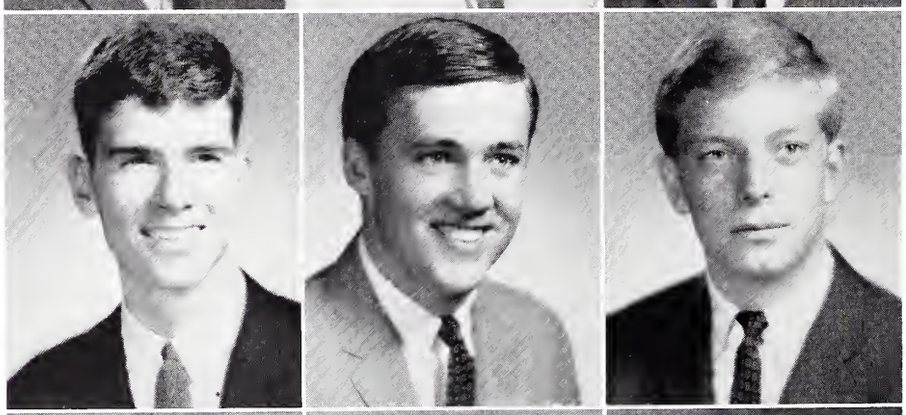

John Holverson
Edward Howe
Robert Kern

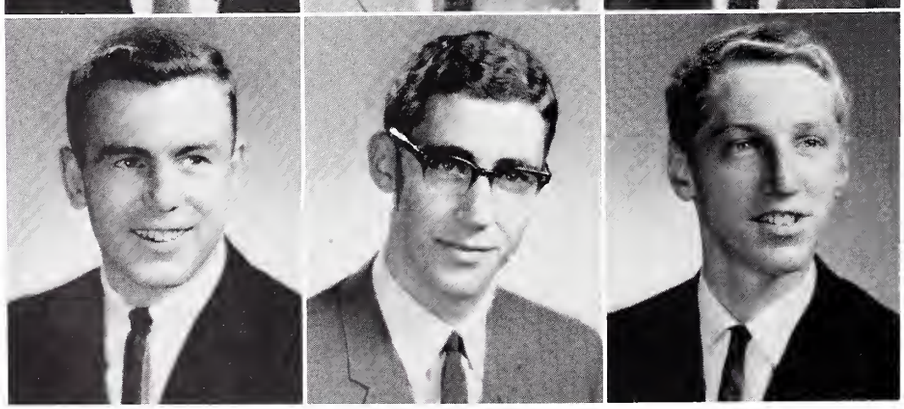

Thomas Knight
George Kunze
Rudy Lambrechtse

CLASS

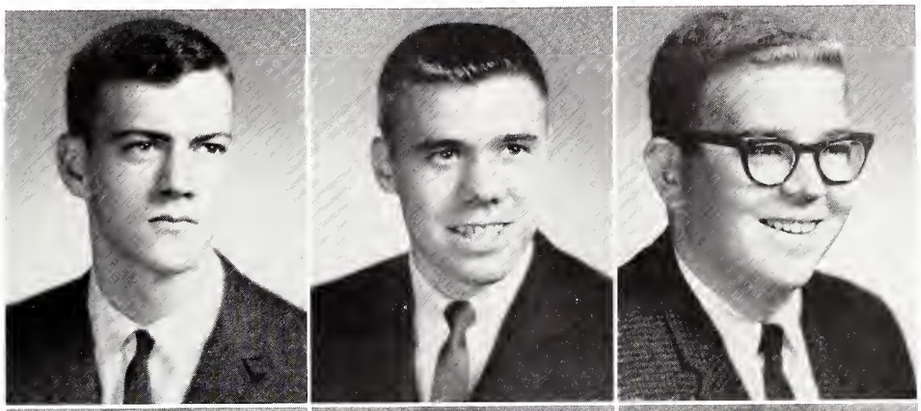

Lance Larson
Fred Lewis
Donald Linton

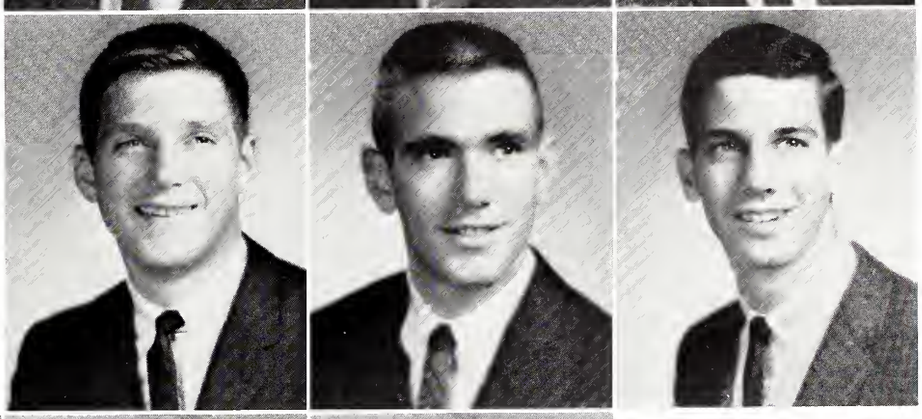

Theodore Lippert
Les Lipschutz
David Lorenzo

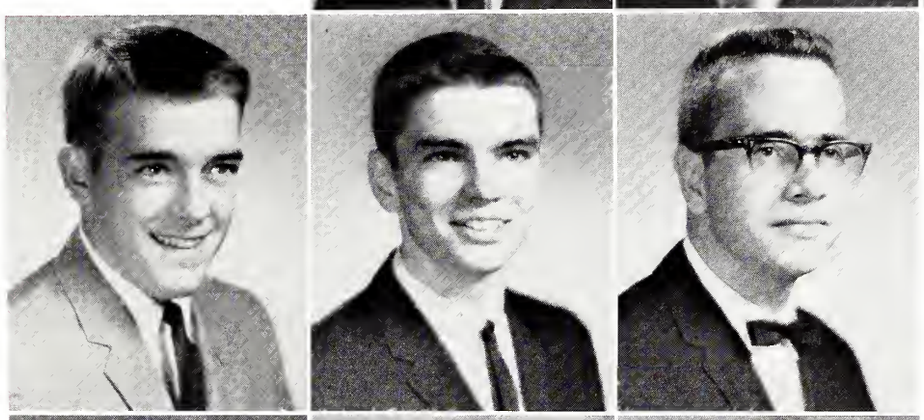

John Ludwig
James McGinnis
Albert McMahon

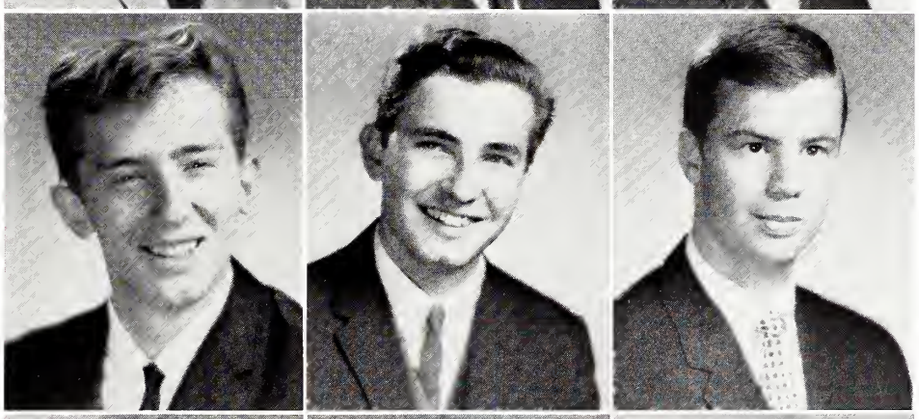

Kenneth Magnuson
Glenn Mautner
William Mickey

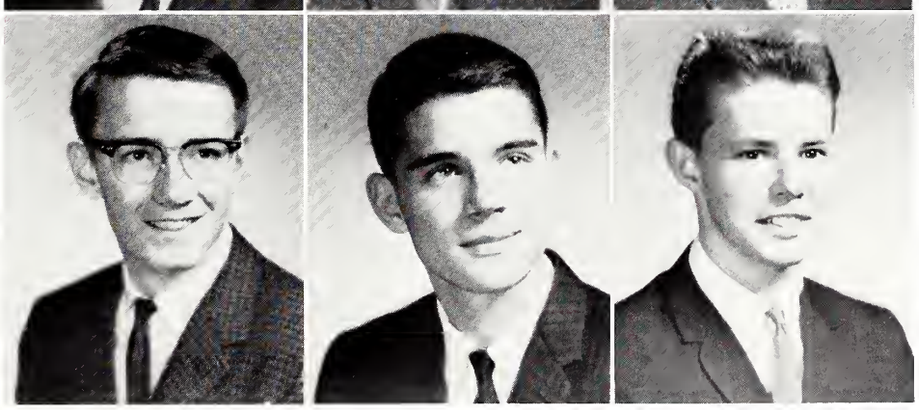

Roger Miersch
Scott Muller
Lanny Murrell

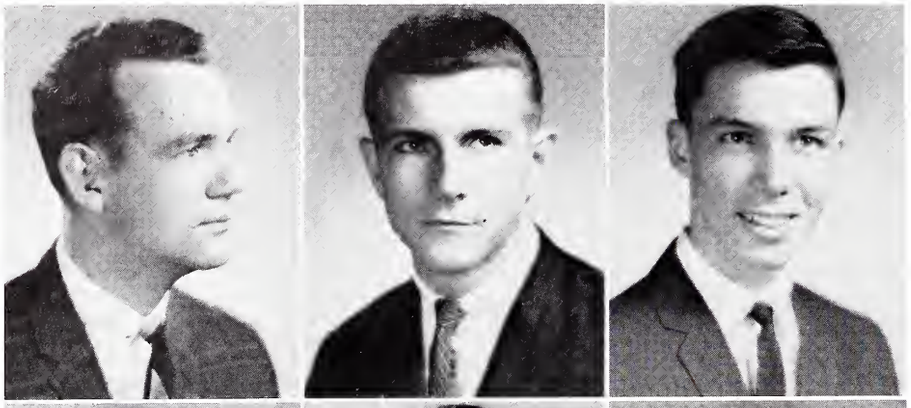

Walter Muryasz
James Nadal
Edward Newton

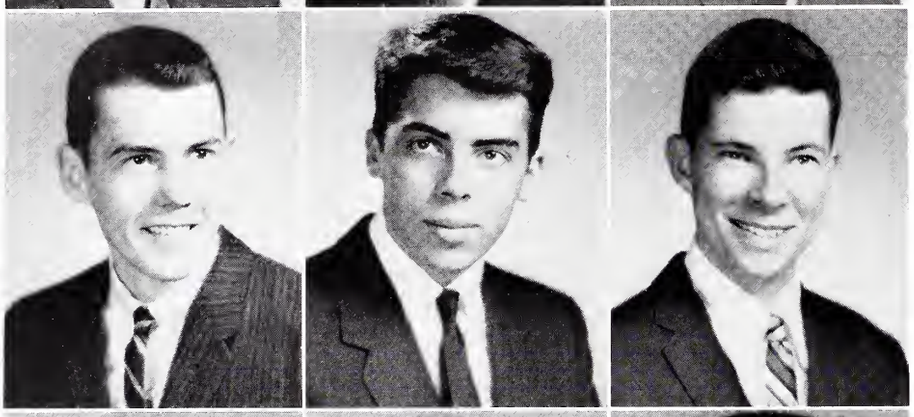

Ronald Nelson
Geoffrey Palmer
Christopher Pank

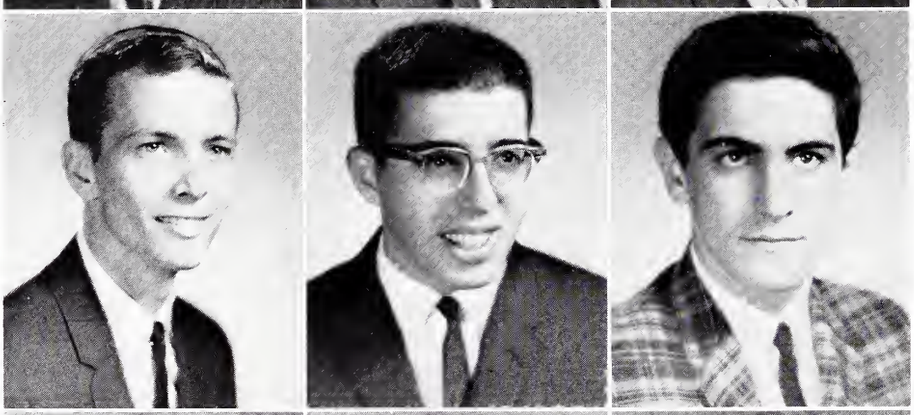

Alan Paul
William Pehta
Joseph Perrotti

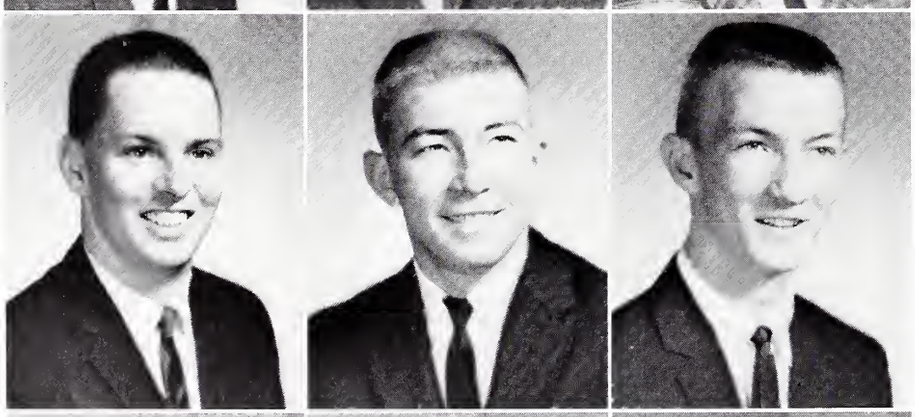

Stephen Rambach
Robert Rigdon
Randy Rose

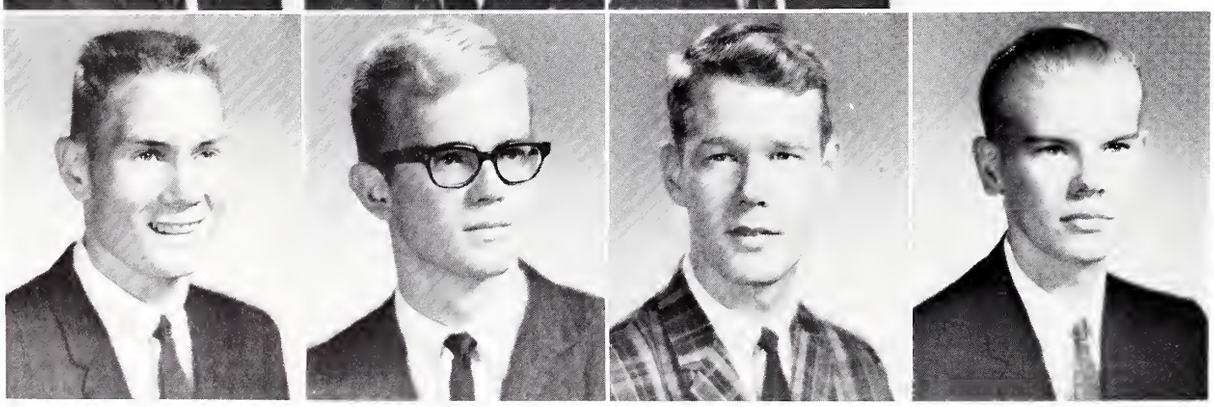

Karl Sandberg
David Scott
Kenneth Seeger
Robert Seybold

CLASS

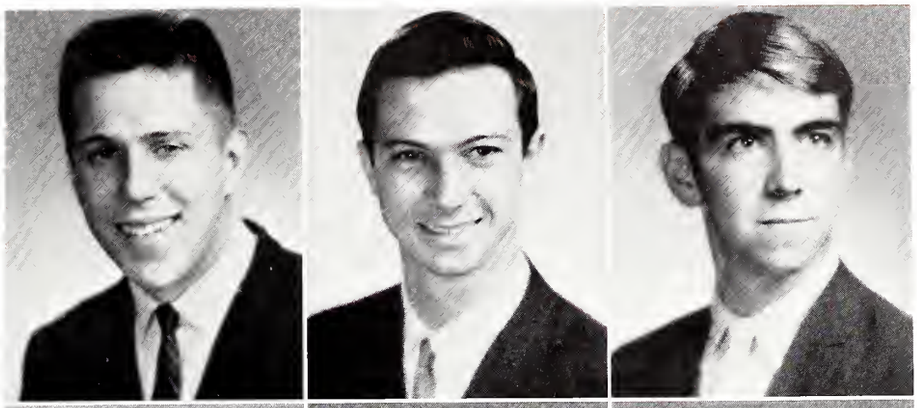

William Smalzer
Terry Trinko
David Trook

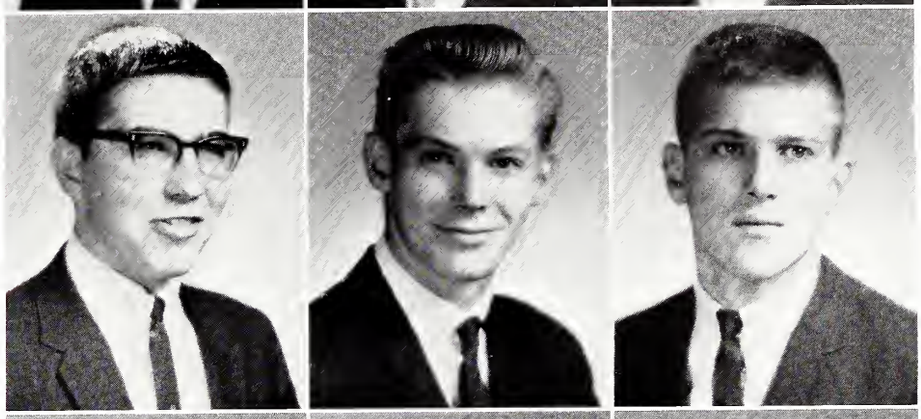

Kenneth Tucker
Jeffrey Uhlik
Roger Vetter

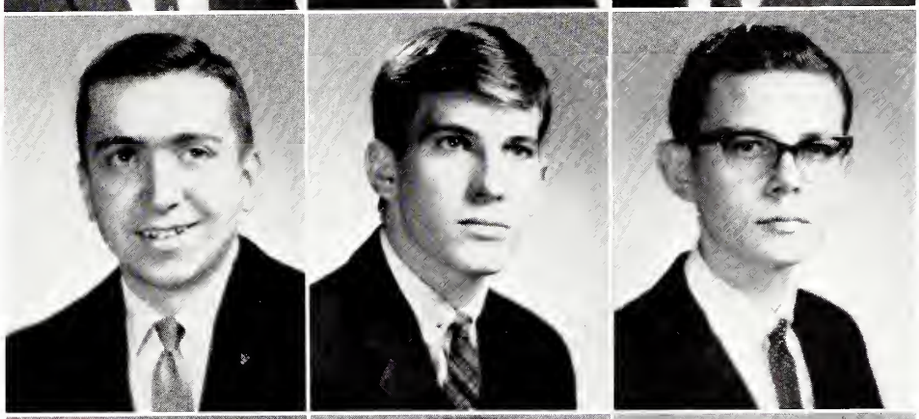

William Weber
George Whitmore
James Wilmert

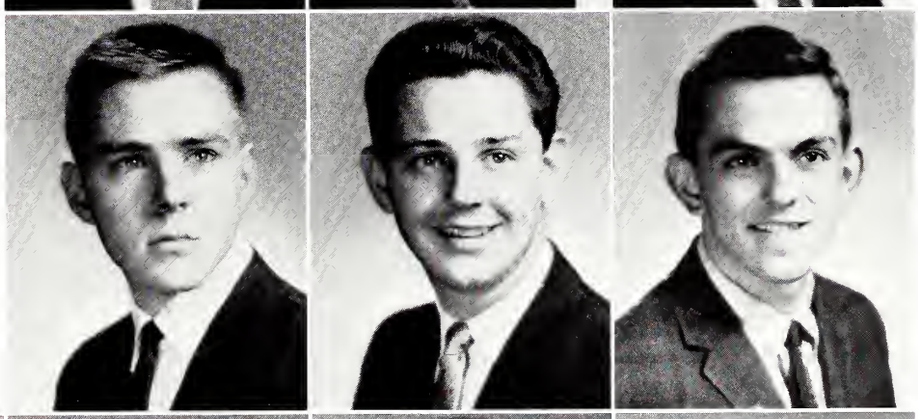

Thomas Winn
John Wittlieb
Bernard Woody

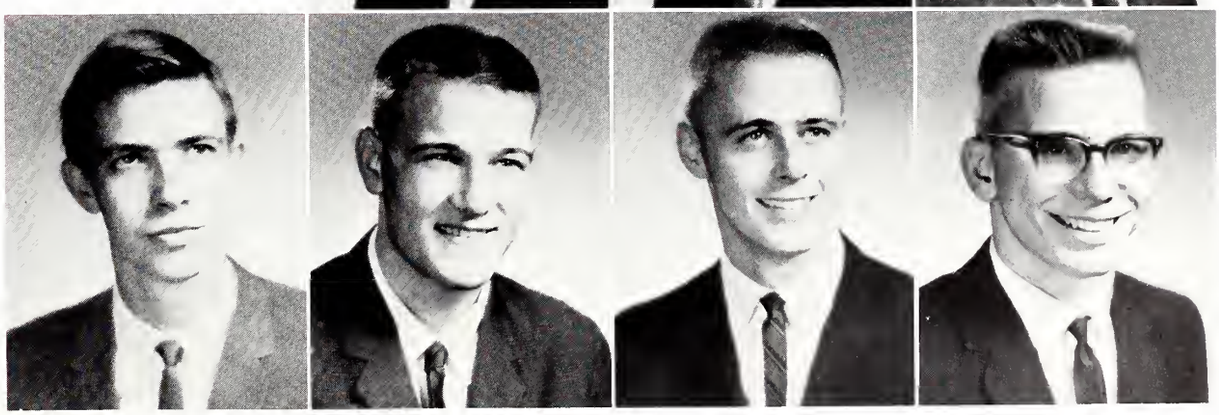

Irving Woolf
David Yoder
John P. Young
Robert Ziegler

WSA OFFICERS

Nanci Ricks, Judicial Board director; Judy Crew, President; Fritzi Hoffman, Secretary; Ginny Toombs, Treasurer; and Pat Jordan, Vice President.

SENIORS

Nola Anderson
E. Moline, Illinois

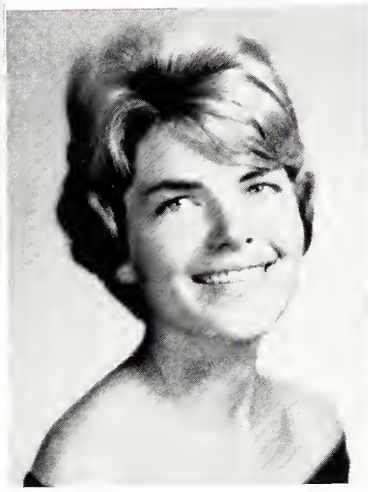

Penelope Armstrong
University City, Missouri

Judith Bennett
Park Ridge, Illinois

Laura Bennett
Havana, Illinois

Lynda Benson
E. Moline, Illinois

Lynne Bevan
Kankakee, Illinois

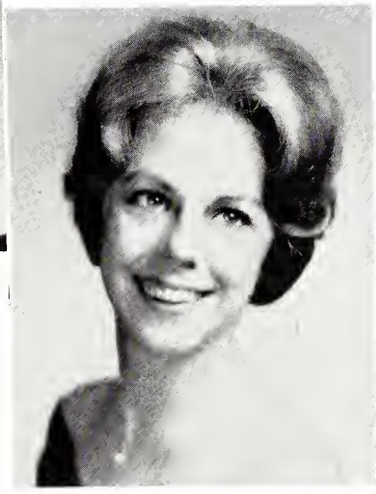

Judith Blume
Jacksonville, Illinois

Martha Brickman
Carmi, Illinois

SENIORS

Billie Brown
Jacksonville, Illinois

Mary Caspers
Park Forest, Illinois

Judith Cohrs
Chicago Heights, Illinois

Judith Crew
Fremont, Nebraska

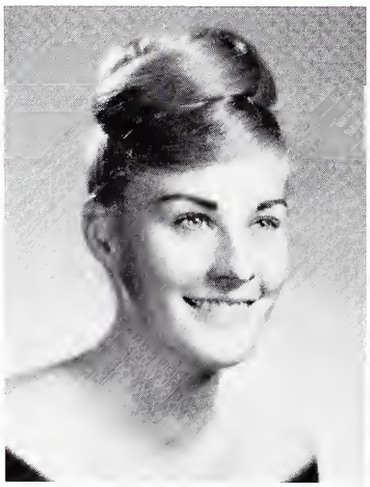

Elizabeth Darragh
St. Louis, Missouri

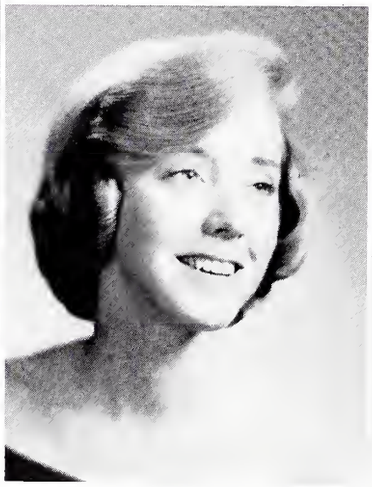

Carole Colburn
Moline, Illinois

Kathleen Duncan
Quincy, Illinois

Nance Elish
E. Chicago, Illinois

SENIOR CLASS OFFICERS: Martha Brickman, Treasurer; Penny Armstrong, Vice President; Mary Pusztay, President; Barbara Stewart, Secretary.

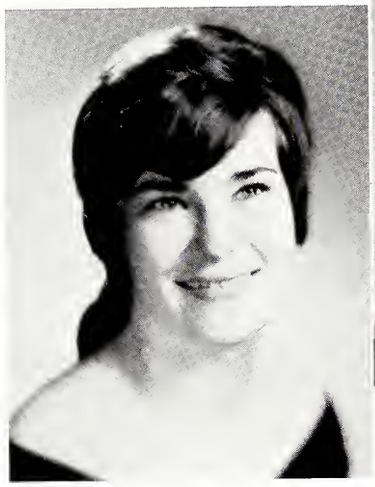

Joy Engroff
Jacksonville, Illinois

Marsha Evans
Portage, Indiana

Sherry Falconer
Danville, Illinois

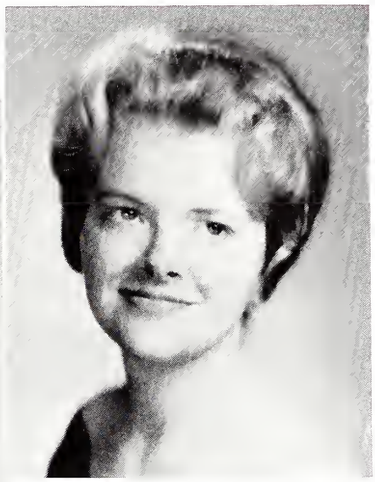

Lee Felton
Abington, Pennsylvania

Pamela Freeman
Chicago, Illinois

Gerene Fortner
E. St. Louis, Illinois

Jani Flynn
Jacksonville, Illinois

April Fern
Chicago, Illinois

SENIOR

Judy Godfrey
Lombard, Illinois

Ann Gustafson
St. Charles, Illinois

Doris Hardy
Sterling, Illinois

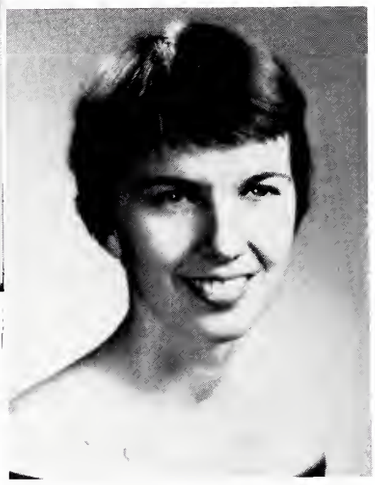

Judith Hirstein
Jacksonville, Illinois

Charlotte Hollands
Stamford, Connecticut

Sara Hoover
St. Charles, Illinois

Deanna Howe
Jacksonville, Illinois

Anne Hutchinson
Mountain Lakes, New Jersey

CLASS

Nancy Lewis
Fair Lawn, New Jersey

Ann LePreux
Yorktown Heights, New York

Patricia Jordan
Summit, New Jersey

Lou Ellen Johnson
Chicago, Illinois

Judith Meyer
Glendale, Missouri

Jannie Makawa
Southern Rhodesia

Barbara McTaggart
Yardley, Pennsylvania

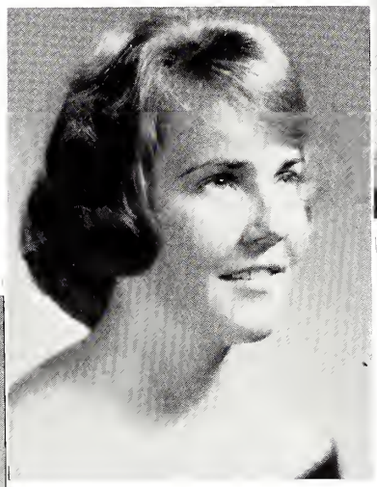

Karen McArthy
New Holland, Illinois

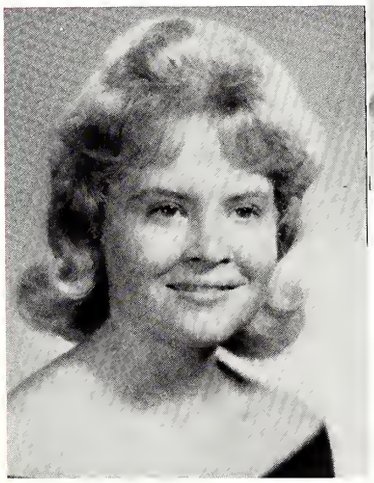

SENIOR

Carol Mindock
Kankakee, Illinois

Carol Morrison
Mount Pleasant, Pennsylvania

Carol Millard
Springfield, Illinois

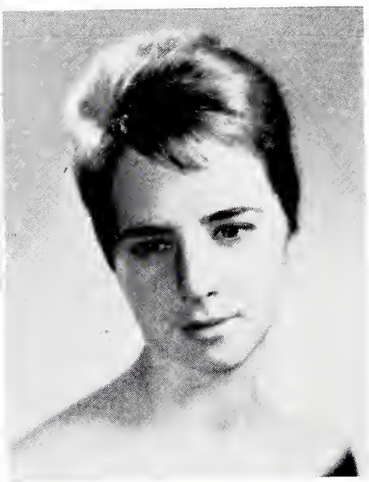

Judith Nipp
Springfield, Illinois

Marilyn Northfelt
Rockford, Illinois

Wendie Osterman
Pittsburgh, Pennsylvania

Jane Peck
Flint, Michigan

Nancy Pennell
Stamford, Connecticut

1964

Patricia Ralph
Phillipsburg, New Jersey

Mary Lou Pusztay
Chicago, Illinois

Susan Preston
W. Caldwell, New Jersey

Peggy Potter
Springfield, Illinois

Miriam Schwartz
Farmingdale, New Jersey

Catherine Schirding
Petersburg, Illinois

Rae Ann Sapp
New Holland, Illinois

Nanci Ricks
Jacksonville, Illinois

1964

Penelope Slater
Westport, Connecticut

Cathie Smith
Chappaqua, New York

Karen Stansell
Griffith, Indiana

Virginia Stoecker
Manchester, Missouri

Elizabeth Stokes
Chicago, Illinois

Mary Swann
Jacksonville, Illinois

Claire Swanson
Chicago, Illinois

Constance Trolle
Stanford, Connecticut

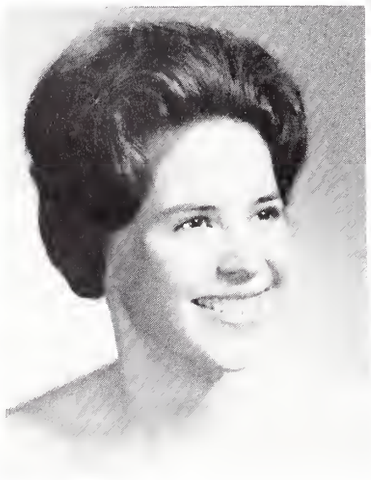

Betsy Ann Travostino
Ridgefield, Connecticut

SENIORS

Carole White
Bushnell, Illinois

Peggy Werries
Jacksonville, Illinois

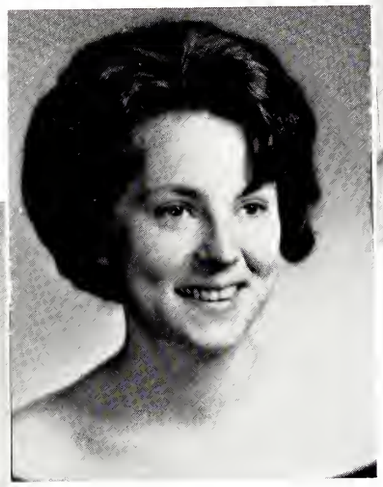

Beverly Wahl
Chicago, Illinois

Elizabeth Wade
Westfield, New Jersey

Vickie Ziegler
Burnside, Illinois

Darlene Wilson
Murrayville, Illinois

Elizabeth Whitlock
Rockford, Illinois

Joyce White
Greenfield, Massachusetts

Patricia Zikmund
LaGrange, Illinois

Susan Ayers
Joanne Barton
Nancy Bell

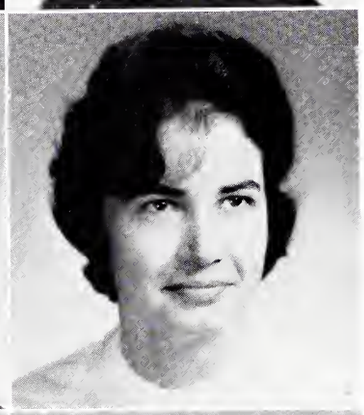

Bonnie Benzies
Lonna Blattenberger
Susan Britton

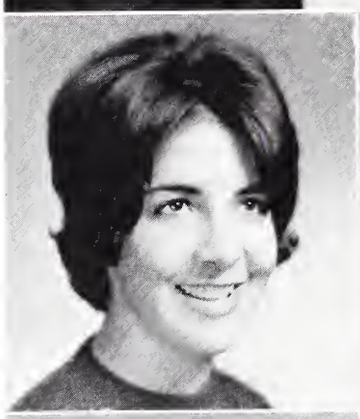

Susan Brown
Lois Carlson
Melissa Colvin

Clara Coolman
Charlet Crocker

JUNIOR

12

Margaret Draper

Diann Easley
Judy Ebert
Martha Ehrlinger

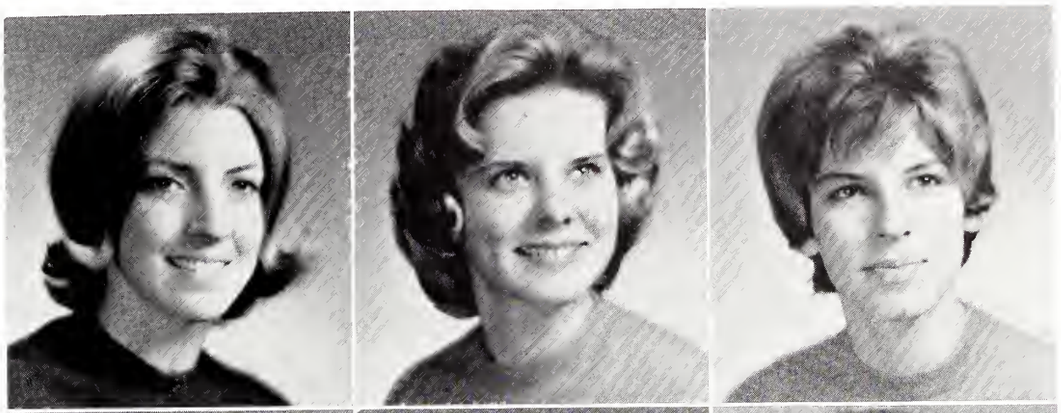

Helen Ellingson
Donna Enright
Carolyn Evans

Charon Filson
Marian Flesher
Nancy Foster

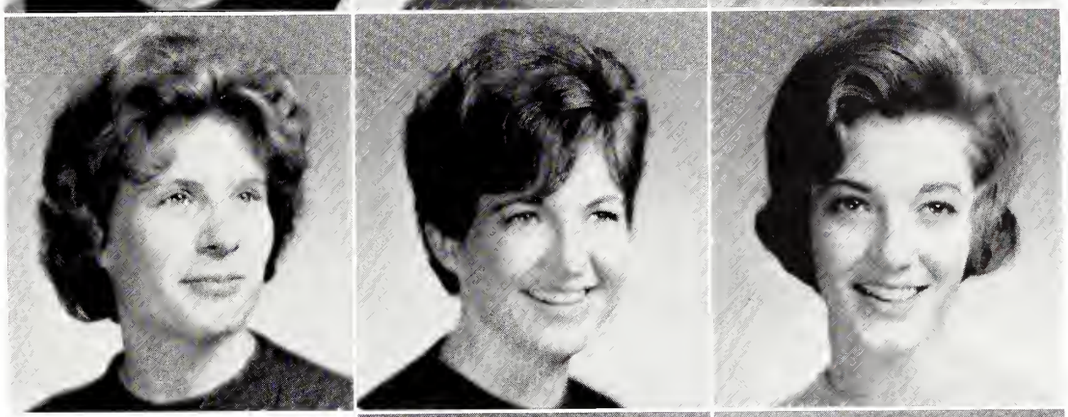

Fannie Goodwin
Gale Gregson

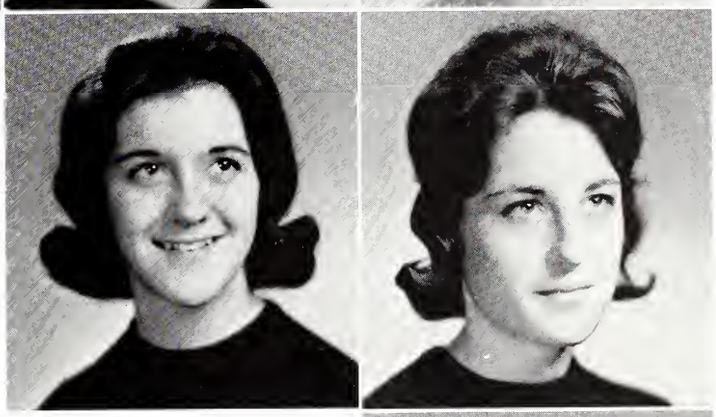

Judith Griffin

CLASS

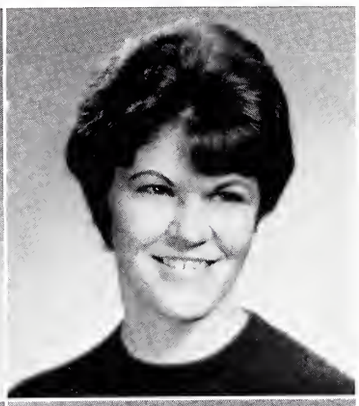

Rebecca Grummon
Cheryl Hamilton
Carole Harmon

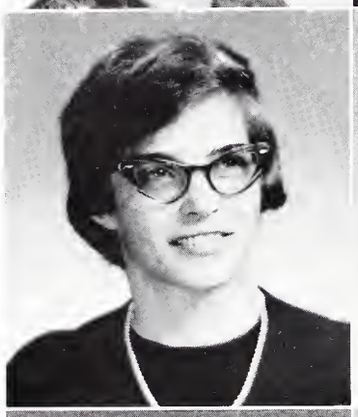

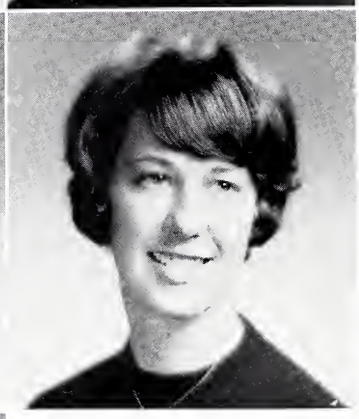

Elaine Harwood
Kay Heeren
Fritzi Hoffman

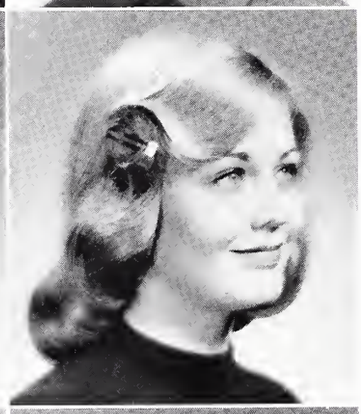

Susan Huntoon
Lois Jarl

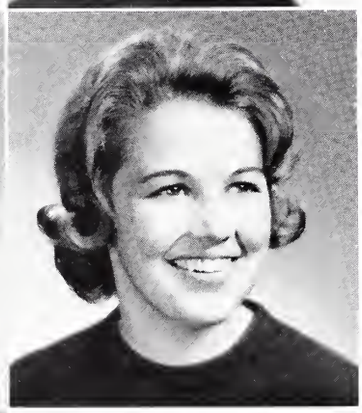

Leslie Kofoed
Sandra Lind

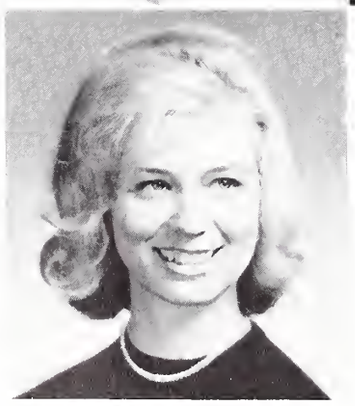

Dianne Meyer

1965

JUNIORS

Sharon Miller
Lee Mook
Mary Munsell

Margaret Mushinski
Melanie Neubauer
Ruth Nichols

Jennifer Oech
Judith Paglusch

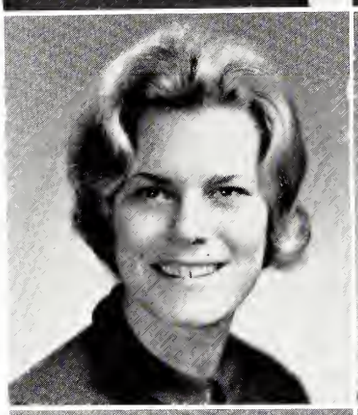

Bette Petrofsky
Shiela Phillips

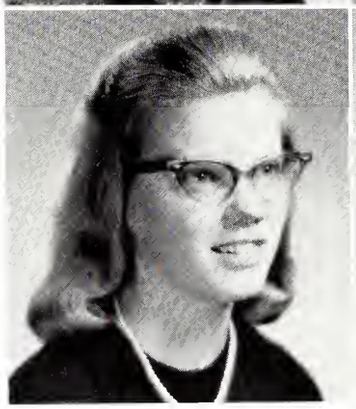

Candace Purdy

JUNIORS

Kellie Rankin

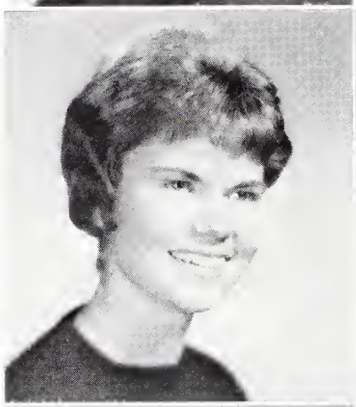

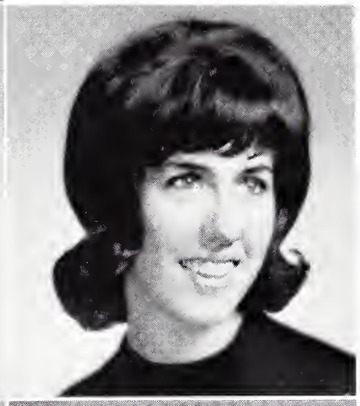

Margaret Royce
Mary Sain

Bonnie Satterfield
Sally Sedlak

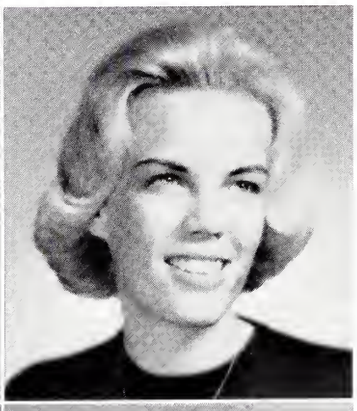

June Selan
Susan Serfling
Jaclin Smith

Jeanne Soma
Barbara Stewart
Dee Anne Stice

Mary Sudia
Elizabeth Telfer
Barbara Vesper

Joanne Waddington
Susan Weller
Jane Whalen

Marcia Wherry
Ann Yancy

1965

JUNIOR CLASS OFFICERS: Ruth Nichols, Secretary; Fannie Goodwin, Vice President; Sue Brown, Treasurer; Jennie Oech, President; Shiela Phillips, Songleader.

1966

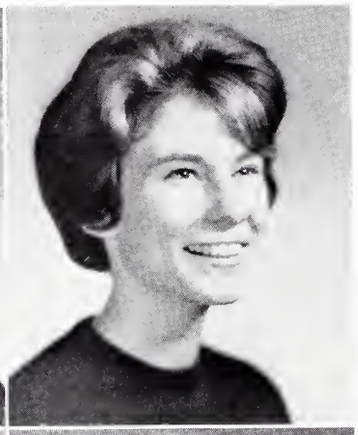

Judy Akers
Kirsten Alusow

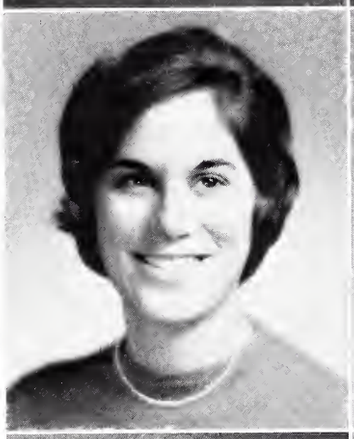
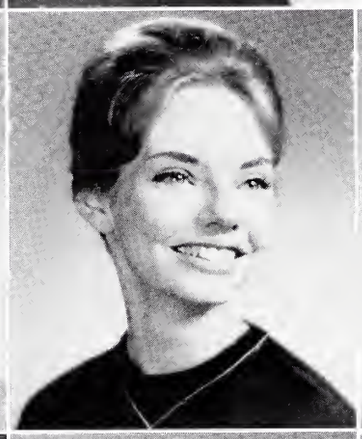
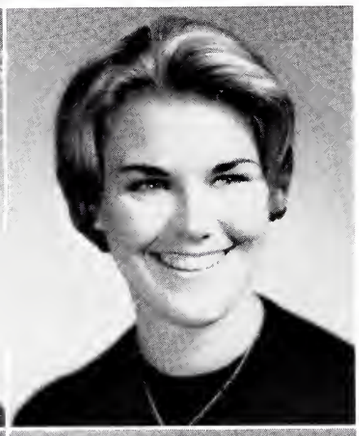

Peggy Anstrand
Karen Aschemeyer
Paula Banzhaf

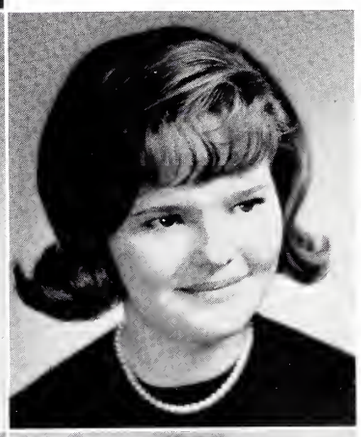

Georgia Bayer
Ruth Berry

Dorothy Beckman
Rosemary Blanchard

Rebecca Bennett
Delores Bonetti

Margaret Berry
Joyce Bridwell

Frances Brooke
Marvalene Carlson

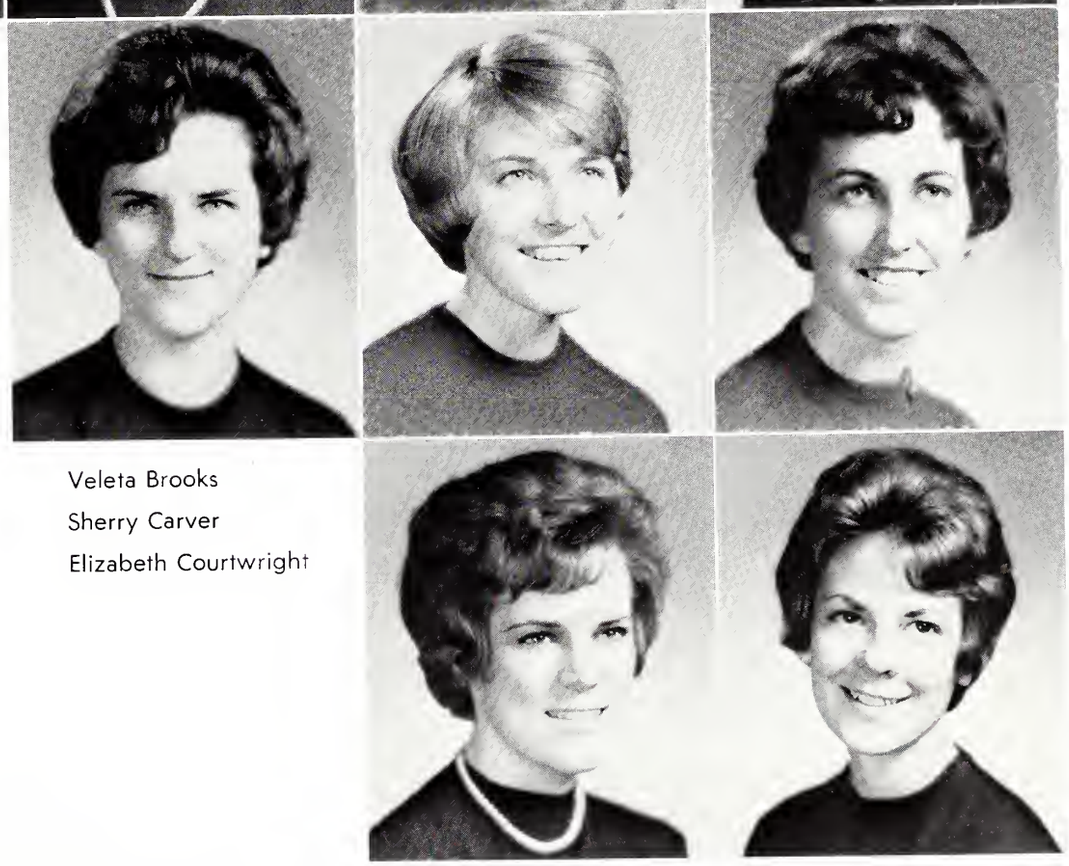

Veleta Brooks
Sherry Carver
Elizabeth Courtwright

Andrea Brownell
Carolyn Clark
Patricia Crawford
Elaine Crouch

Sammy Carithers
Sarah Colburn
Linda Crawford
Mary Dameron

SOPHOMORE CLASS

1966

Patricia DeRevere
Elizabeth Dorman

Terre Dorward
Patricia Doyle
Elizabeth Duncan

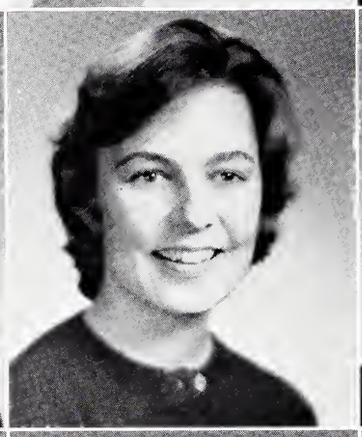

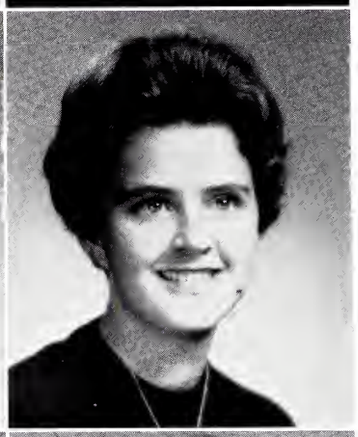

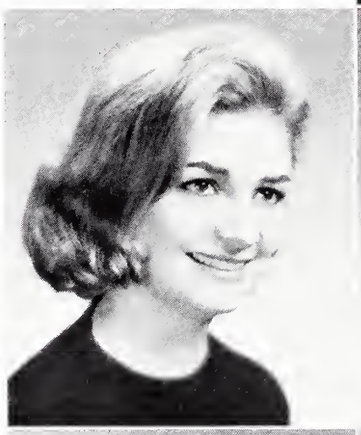

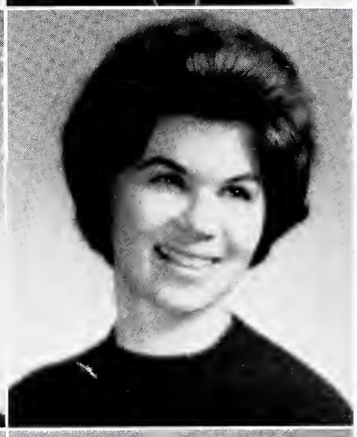

Virginia Dyer
Emily Ellis

Nancy Eastburn
Barbara Espey

Jane Eastman
Gail Ferenc

Patricia Eldin
Patricia Freeman

Elaine Gibbs
Mary Ellen Groom

Carol Gent
Susan Gregory
Linda Hiles

Lois Gause
Susan Goldstein
Ann Harding
Laurie Holloway

Merlene Gee
Peggy Greenacre
Brenda Hayes
Marilyn Horsley

SOPHOMORE

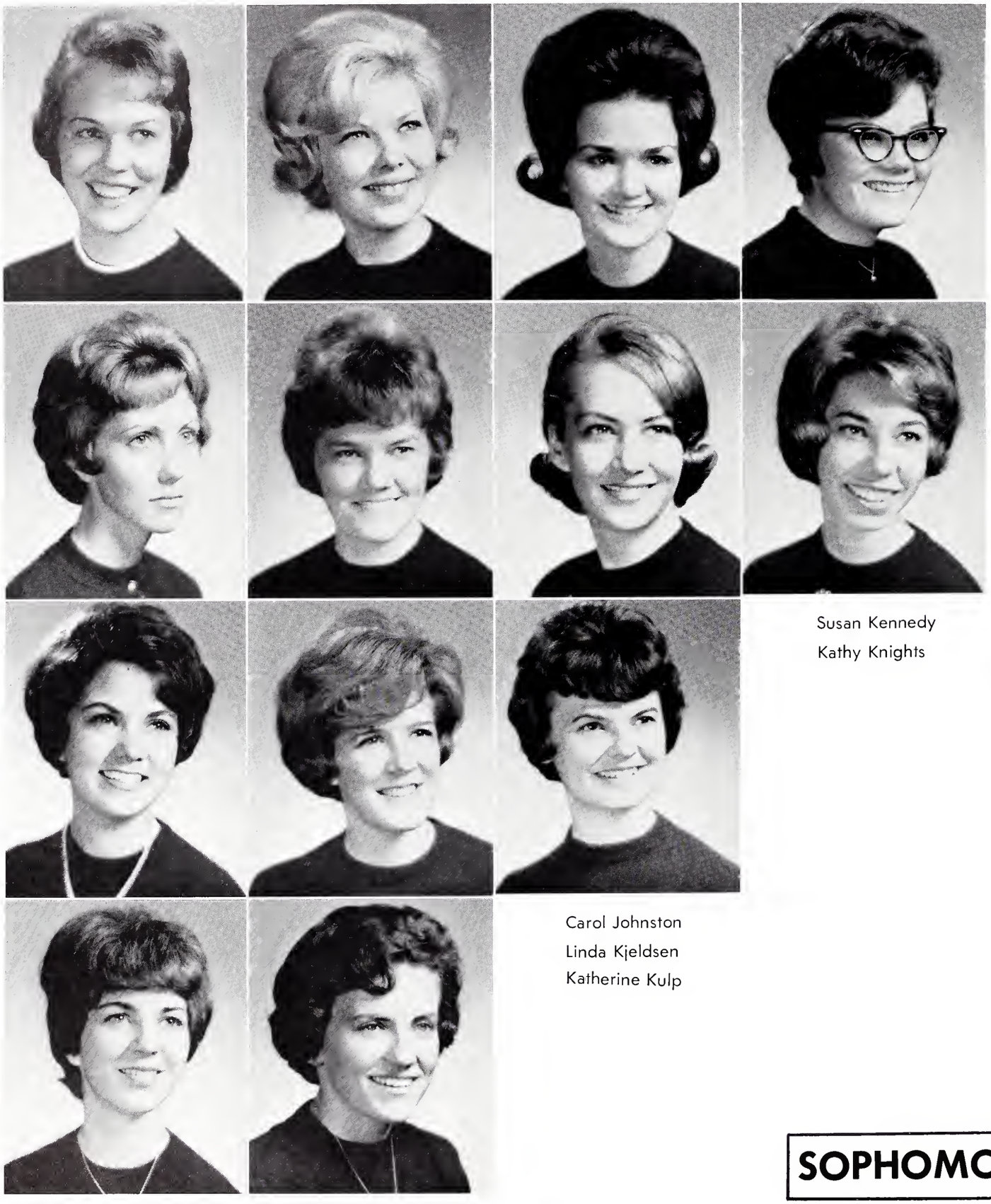

Susan Kennedy
Kathy Knights

Carol Johnston
Linda Kjeldsen
Katherine Kulp

Cynthia Jacob
Carole Kimes
Elaine Kontominas
Karen Kuna

Hazel Jeffson
Carole King
Nancy Kos
Virginia Kyndberg

SOPHOMORE

CLASS

Barbara Langworthy
Susan Longley

Judy Lowell
Carole Lyon
Ann McConnell

Martha McMurray
Kay Mateer

Margaret McNab
Alice Meister

Charlotte McPherson
Charlene Miller

Patricia Marcola
Lydia Miller

Nancy Nave
Meredith Ogden

Jane Newton
Dianne Pankow
Mary Lois Pierce

Shirlie Norris
Carol Pate
Jone Plattner
Linda Robinson

Mary Ann O'Brien
Barbara Peterson
Virginia Reedquist
Karen Rush

1966

SOPHOMORES

Ellen Sale
Ruth Sanborn

Pam Saunders
Carol Schmidt
Roberta Schorr

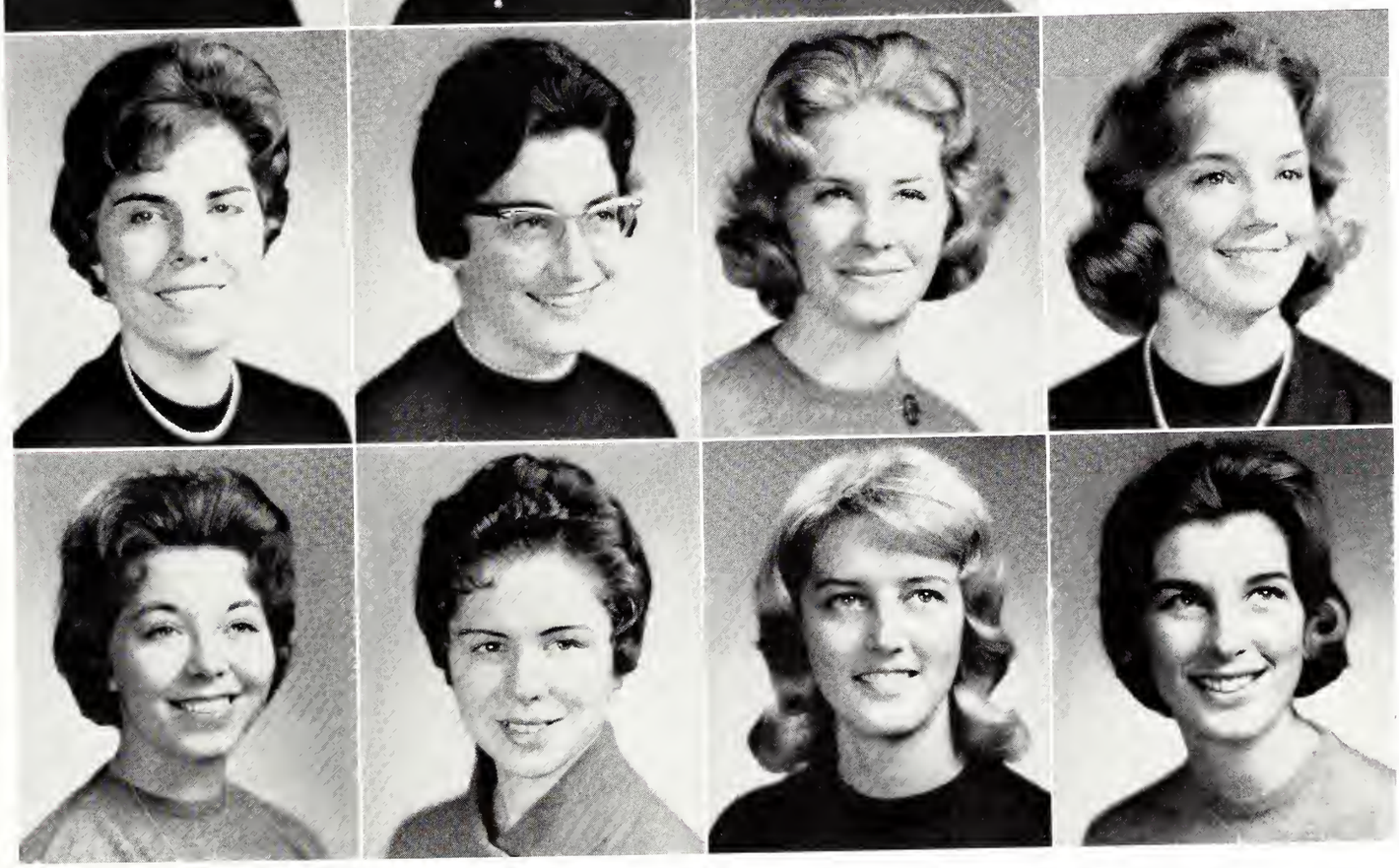

Margaret Shafer
Jean Sorrells

Myrna Sickman
Mary Southwell

Kathleen Smith
Mara Spade

Sharon Smith
Lois Sprague

1966

Judith Stewart
Katherine Stout

Mae Stribling
Nancy Tague
Judy Taylor

Meta Thompson
Katharine Walker

Claudia Tidwell
Sydney Walker

Virginia Toombs
Ann Warner

Theresa Van Cleve
Rosemary Wells

Carol Wiley
Pamla Worthley

Elizabeth Wilson
Pamela Wyatt

Leslie Wood
Helen Young

Marilyn Woods
Daphne Zacker

SOPHOMORES

SOPHOMORE CLASS OFFICERS: Janie Eastman, President; Ann Harding, Treasurer; Betsy Duncan, Vice President.

FRESHMAN CLASS OFFICERS: Donna Osborne, Treasurer; Mary Lou Hicks, Vice President; Lynette Dannenberg, President; Martha Olson, Secretary.

Elizabeth Baumann
Carole Boultinghouse
Martha Burger

Lucinda Bellmar
Meryl Braendel
Mary Bussert

Eileen Bill
Leslie Brickman
Millicent Buxton

Virginia Blackwell
Celia Brown
Patricia Chaflin

Janet Blanton
Karen Bulloch
Sandra Cheney

FRESHMAN CLASS

Rebecca Cohenour
Nancy Conant

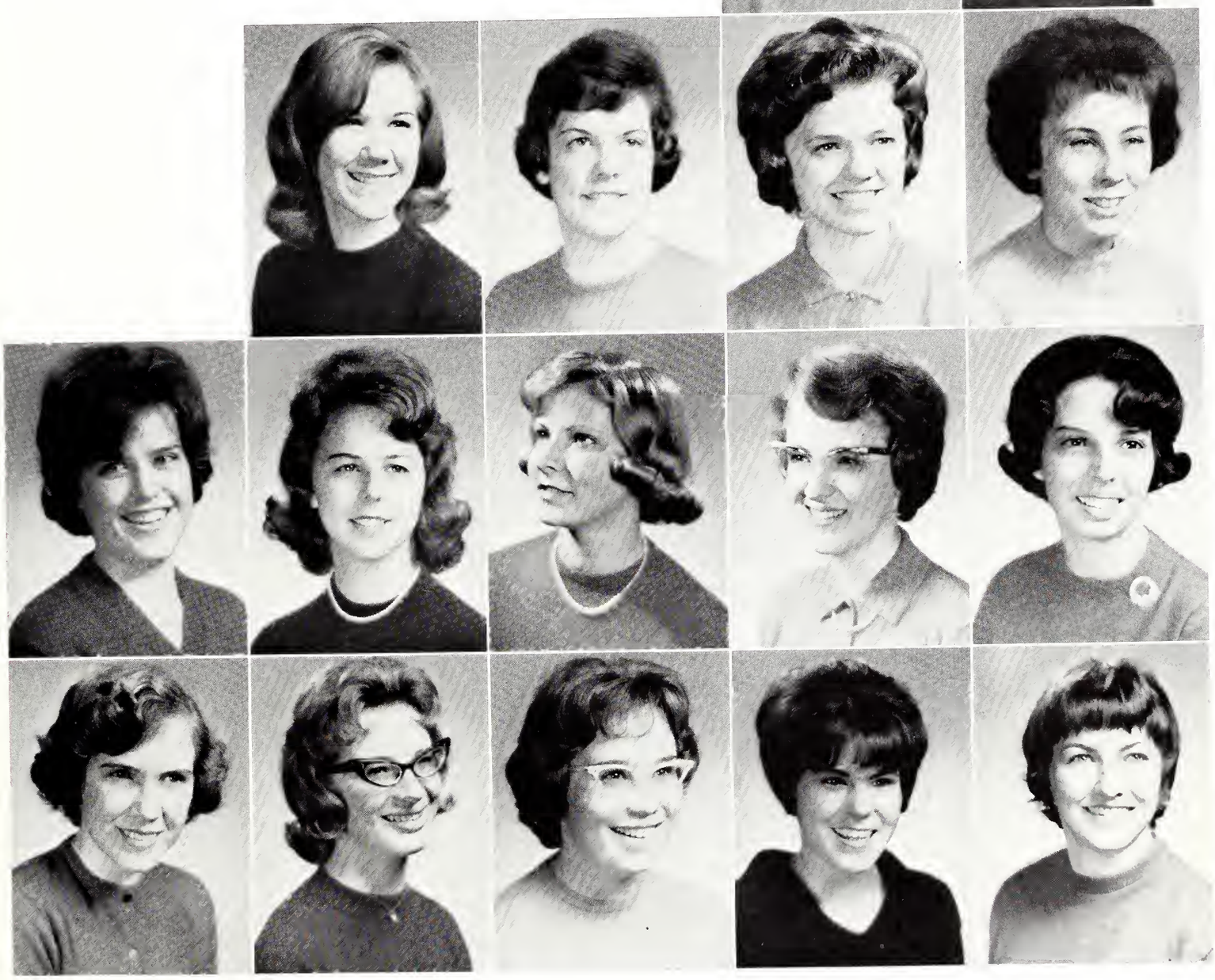

Karen Ethridge
Nancy Goodyear

Nancy Cox
Marilee Fassero
Diane Gray

Roberta Depew
Deanna Felber
Ellen Green

Jean Dickey
Judith Fillmore
Nancy Gumm

Marsha Enrice
Judith Fletcher
Marcia Haley

Linda Hall
Helen Hamilton
Juli Hansen

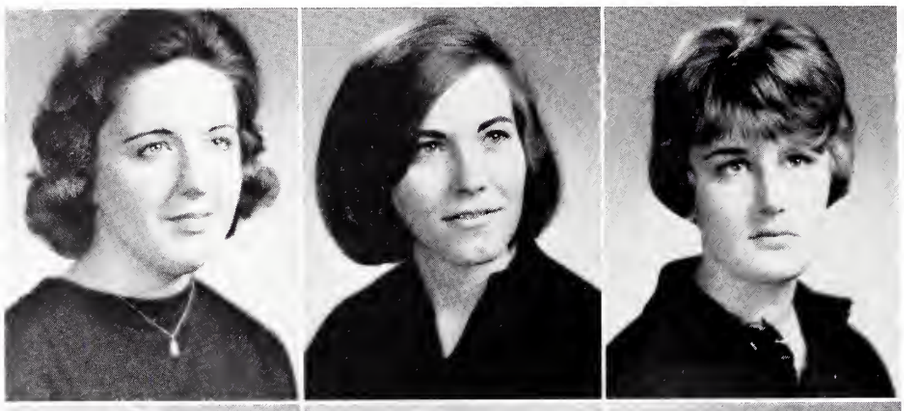

Jeanne Hartman
Janet Harvey
Barbara Hatch

Deborah Hatch
Mary Lou Hicks
Ann Hills
Wanda Hiroki

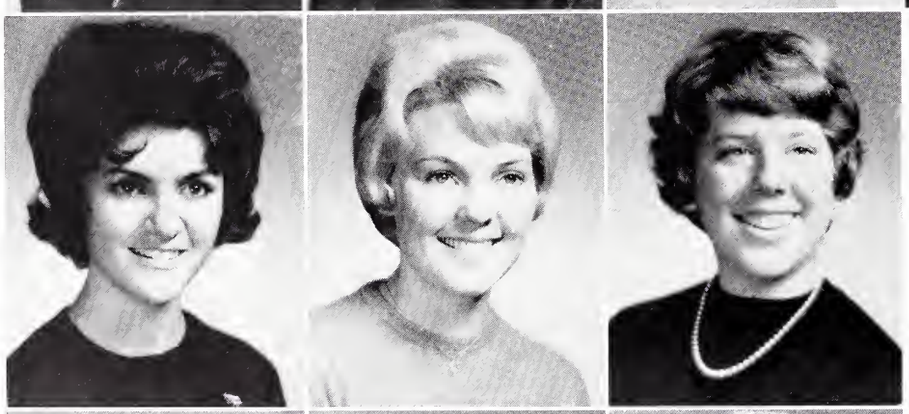

Jane Horn
Lynne Horning
Margaret Howkinson

Jennifer James
Lynda Johnson
Rose Anne Johnson

67

Alice Jones
Sheryle Jontz
Barbara Kilpatrick

Kathleen Kirk
Karen Koch
April Kraybill

Alexandra Kwadis
Renee La Borteaux
Andrea La Grue
Larraine Leach

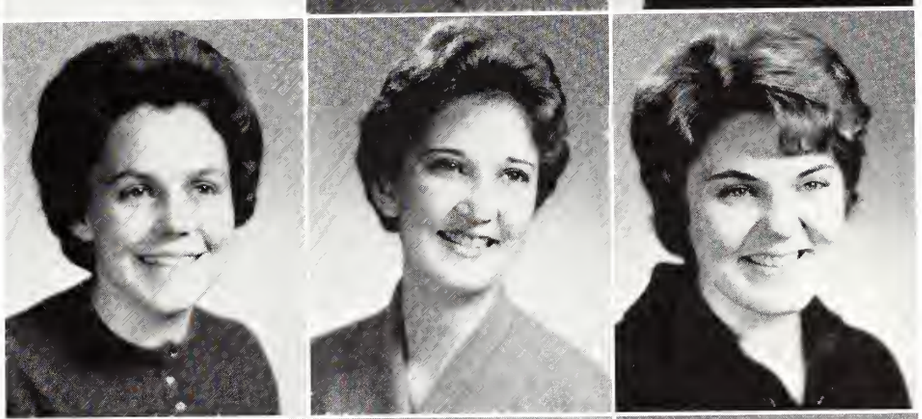

Candice Lockard
Barbara McCarthy
Kathleen McCartney

Margaret McCawley
Kathleen McFadden
Mary McGinnis

Susan McKay
Catherine McLaughin
Nancy McNeil

FRESHMAN

Dorothy McNelly
Alice Macauley
Janan Mason

Marna Mason
Mavis Michalski
Susan Mitchell
Karen Moeller

Faye Morris
Janis Moulton
Margaret Mundstock

Barbara Neiman
Kathleen Norris
Mary Oakes

CLASS

Paula Oehmich
Martha Olson
Donna Osborne

Mary Pearce
Wendy Pettit
Rebecca Pfolsgraf

Michele Pionke
Sharon Powley
Roberta Pullen
Elizabeth Quade

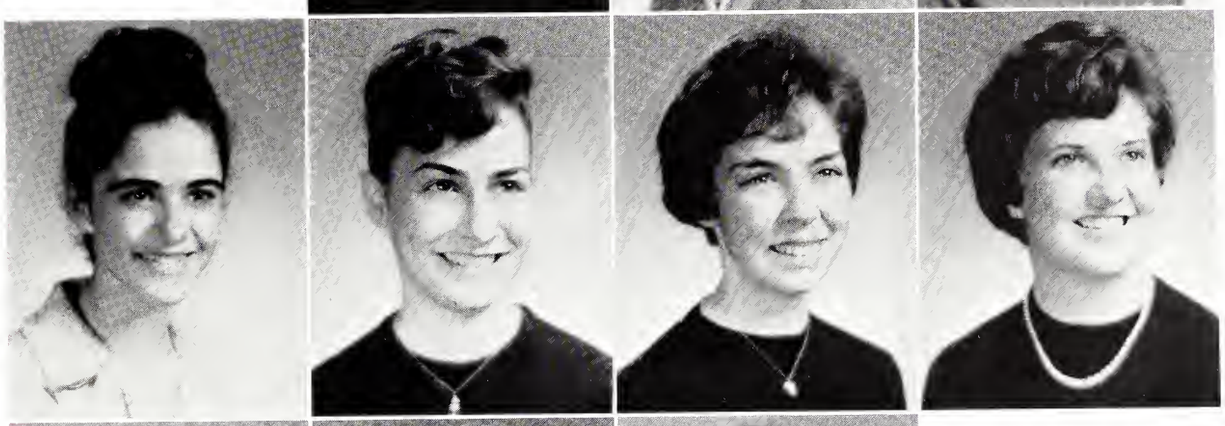

Julie Ricking
Susan Rohrer
Jo Ellen Roodhouse

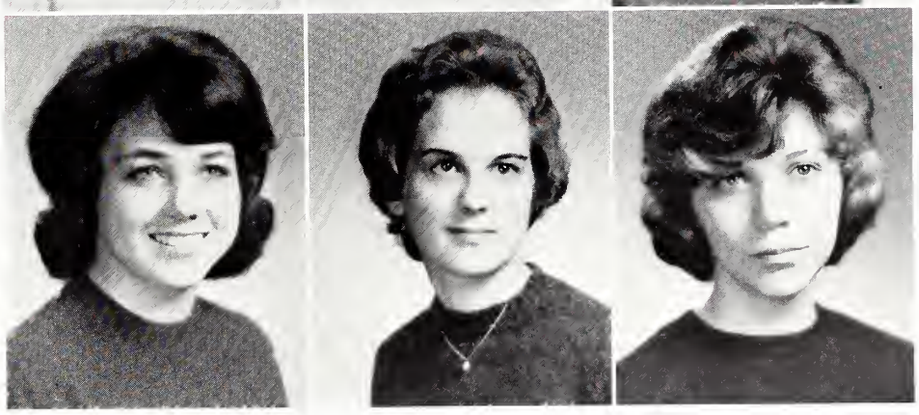

Laura Rushing
Ruth Anne Russell
Mary Sadler

FRESHMAN

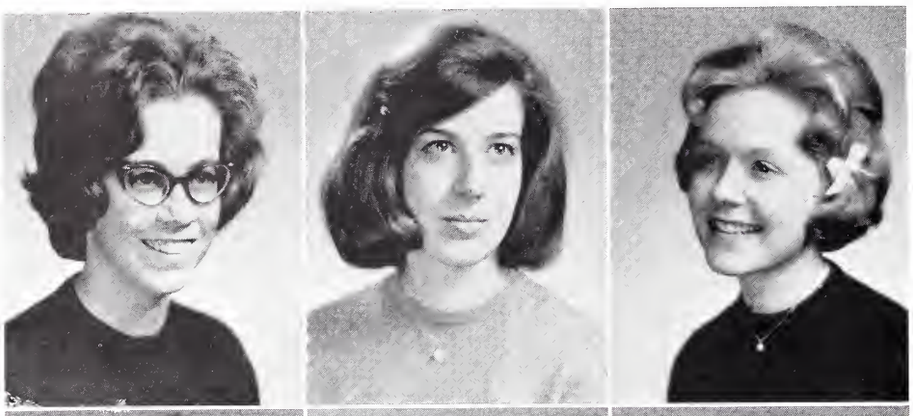

Nancy Salyens
Sharon Schoen
Pamela Sheehan

Susan Sherman
Rita Sinclair
Cheryl Sklar

Margaret Sloan
Barbara Smith
Linda Smith
Lindsay Smith

Alene Staley
Betty Stone
Harriet Stowe

Betty Swaboda
Kendra Tebelman
Janet Thompson

Phyllis Tiffany
Janice Toolis
Gale Touner

Jane Walls
Jean Ward
Judith Webb

June Weissenborn
Nancy White
Dianna Williams
Joanna Willis

Jeanne Wilkison
Carol Williamson
Edith Wislocki

Sharon Wilson
Paula Wolff
Patricia Zekl

CLASS

HONORS

FOUNDER'S DAY QUEEN

MISS ANN YANCY

JUNIOR COED REIGNS OVER FOUNDER'S DAY ACTIVITIES

Reigning over the Founder's Day activities was junior coed, Ann Yancy. Elected in an all-school vote, Miss Yancy was formally introduced at the Founder's Day soccer game against Illinois and in the evening was presented and crowned queen at the Founder's Day Ball held in McClelland Hall.

Miss Yancy has served the past two years as a MacMurray cheerleader, an S.O.S. counselor and is the president of the Young Women's Christian Association on campus.

WHO'S WHO

OUTSTANDING STUDENTS FROM BOTH COLLEGES CHOSEN FOR NATIONAL HONOR PUBLICATION

Each year the Women's College Legislature and the Men's College Senate nominate eight seniors per college to be listed in the national college honor publication, WHO'S WHO IN AMERICAN COLLEGES AND UNIVERSITIES. Chosen for their high academic averages, service and leadership to the school and on promise for future leadership to business and society, this year's nominees were: Judith Crew, Reggie Syrcle, Patricia Jordan, H. Stinespring, Rudy Almasy, Nanci Ricks, Scott Engroff, Mary Lou Pusztay, Jane Peck, Ray Bonner, James Schurter, Betsy Travostino, Robert Swan, Richard Nelson, Lynne Bevan Dalton and Judith Meyer.

Women's Judicial Board Director, Nanci Ricks, and M.S.A. President, Reggie Syrcle.

Outstanding drama department member, Lynne Bevan Dalton, with Men's Judicial Board Director, Rudy Almasy.

President of the W.S.A., Judith Crew, and M.S.A. Secretary, Richard Nelson.

Editor of the GREETINGS, Jane Peck, with Ray Bonner, who participated in a semester program at American University.

Senior class President, Mary Lou Pusztay, shown with Sandy Swan, former junior class president and Harker House leader.

S.O.S. program leader, Judy Meyer, and H. Stinespring, Vice President of the M.S.A.

W.S.A. Vice President, Pat Jordan, with outstanding student and athlete, Scott Engroff.

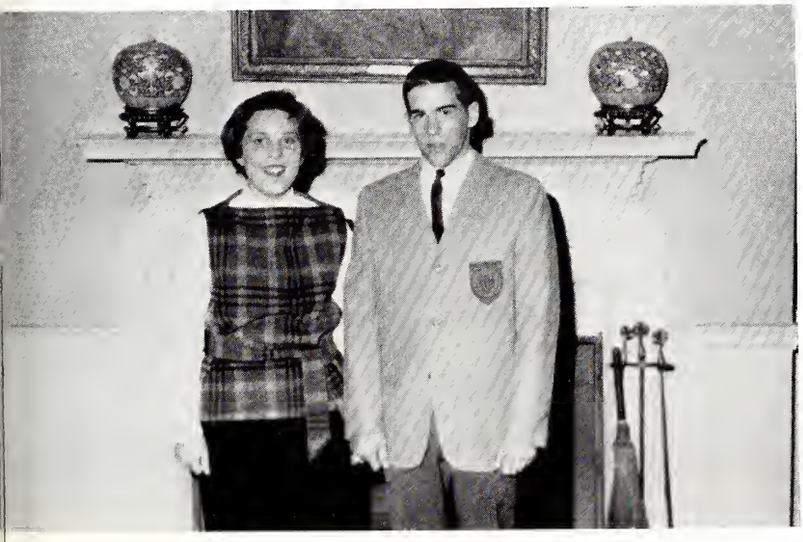

Drew University semester program honoree, Betsy Travostino, with James Schurter, high grade point man of the senior class.

CAP AND GOWN

LEFT TO RIGHT: Pat Jordan, Mary Caspers, Judy Meyer, Ginny Stoecker, Sherry Falconer.

SENIOR WOMEN HONORED

Cap and Gown is the senior women's honorary society. Devoted to service and self-development, this year's group sponsored a tutoring service, a newspaper column, and a scholarship award for the outstanding sophomore woman. Each Honor's Day the graduating members "cap" the newly elected juniors who are chosen because of their leadership, service, and academic standing.

ORDER OF THE TARTAN

SEEK COLLEGE BETTERMENT

Distinguished by their tan blazers, Order of the Tartan members seek the betterment of MacMurray College for Men. Election to membership is based on high scholastic achievement, initiative, personal magnetism and leadership. The tapping of new members traditionally takes place at the annual men's college sing.

LEFT TO RIGHT: Reggie Syrcle, Rudy Almasy, Scott Engroff, Dave Pfoff.

CONLEE — KENT

Each year the Class of 1933 presents a trophy, the Conlee-Kent Cup, to the junior girl who during her sophomore year best exemplified the ideals of the Women's College.

The award this year was presented in a chapel service by last year's recipient, Judy Crew, to Ruth Nichols.

Miss Nichols, a special education major from Denver, Colorado, is a member of Belle Lettres Society, R.A. Council, and is an officer in the Y.W.C.A.

REARICK

Sponsored by the Women's Recreation Association, the Rearick Trophy is presented annually to the senior girl who during her college career has demonstrated outstanding qualities of sportsmanship.

Miss Carole White, a physical education major, is this year's recipient. In addition to being an active sports participant, Carole is a member of the college choir and the student government.

KNOWLEDGE

Miss Vicki Zeigler

Chosen by the senior class as the girl who best represents knowledge is Miss Vicki Zeigler.

Miss Zeigler, a German language major, carries presently the highest grade point average among the senior women and last year was elected to the women's honor society.

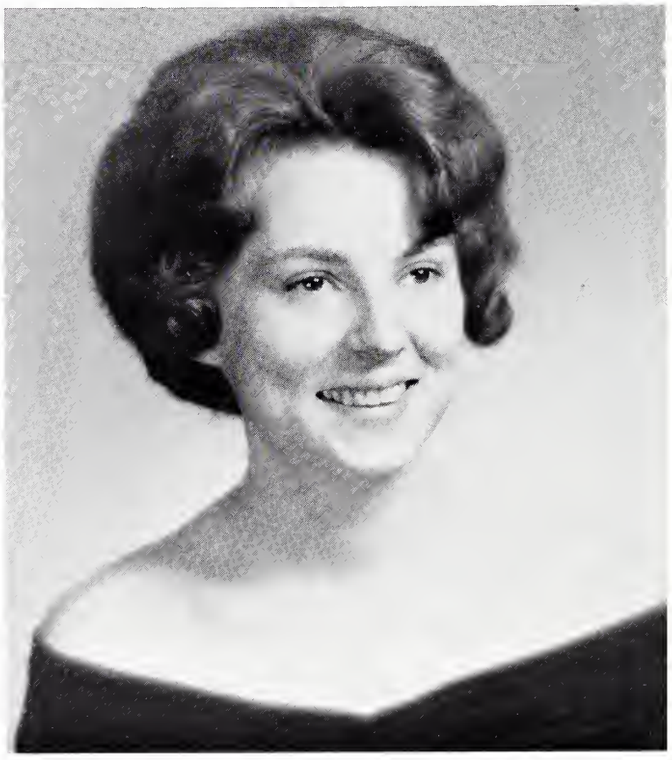

FAITH

Miss Beverly Wahl

This year the award presented to the senior girl who best represents faith, is Miss Beverly Wahl.

Miss Wahl is a history major who plans to become a high school teacher. She has been active in the Y.W.C.A. and in a number of campus religious activities.

SERVICE

Miss Patricia Jordan

A former Tartan editor, member of *Who's Who*, a student S.O.S. counselor and the present vice president of the Women's Student Association, Miss Pat Jordan was elected as the senior woman who during four years has done the most toward service to MacMurray.

A history major and honor student, Miss Jordan's home is Summit, New Jersey.

MAY COURT

MISS MARY LOU PUSZTAY
MAY COURT QUEEN

LYNNE BEVAN DALTON
FIRST ATTENDANT

MISS JUDITH COHRS
MISS ELIZABETH DARRAGH
MISS DORIS HARDY

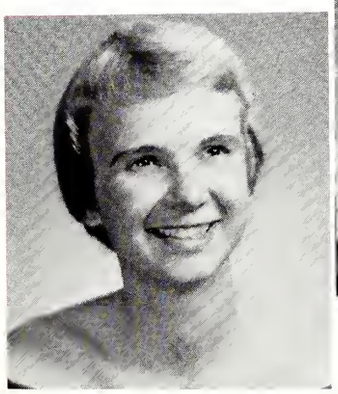

MISS ANN GUSTAFSON
MISS JUDITH MEYER
MISS VIRGINIA STOECKER

MACMURRAY'S HIGHLANDER

Presented for the first time this year, the HIGHLANDER AWARD seeks to honor the outstanding member of the men's senior class. Sponsored by the TARTAN staff, six men were nominated by the Women's Legislative Body as the seniors who best lived up to the motto, "Wisdom, Duty and Reverence."

From the nominees, Rudy Almasy was chosen by vote of the entire Women's College to receive the first annual HIGHLANDER AWARD.

Rudy, an English major, served as the editor of the 1962 TARTAN, chairman of the Judicial Board, head resident in Harker House and was named to WHO'S WHO IN AMERICAN COLLEGES AND UNIVERSITIES.

HIGHLANDER NOMINEES

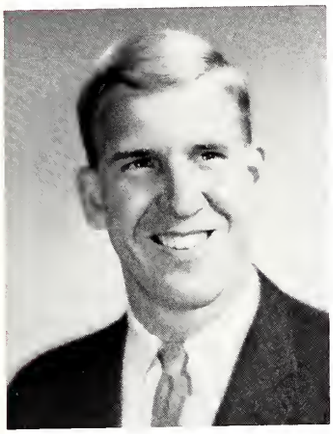
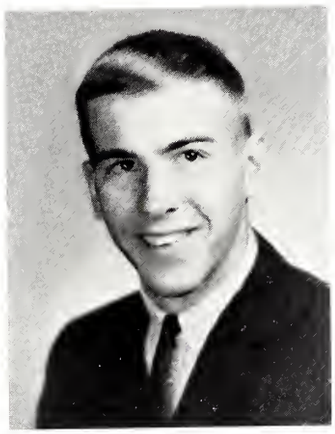
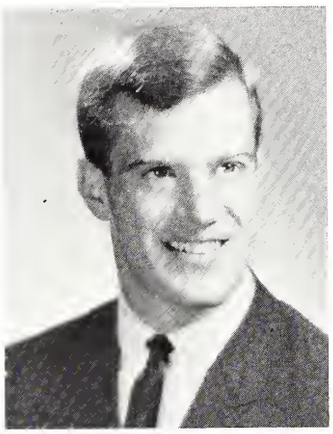

RAYMOND BONNER
SCOTT ENGROFF
ROBERT SWAN

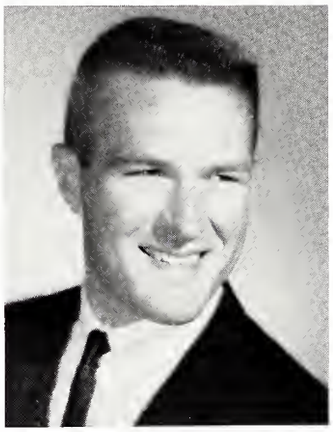
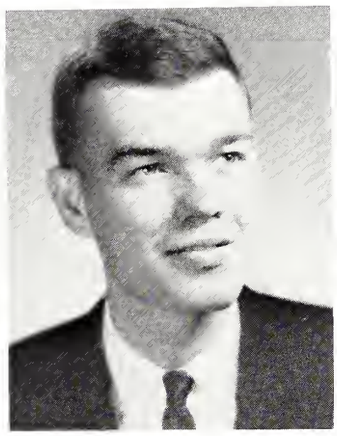

REGGIE SYRCLE
JOHN VAN HOOK

SCHWEITER AWARD

The Patricia Lanahan Schweiter Memorial Award is presented anually on Senior Recognition Day to a senior woman who has demonstrated outstanding creative ability in the fine arts.

Presented in honor of 1946 graduate, Patricia Lanahan Schweiter, the award this year went to senior drama major, Lynne Bevan Dalton.

Lynne, an honor student in the drama department, directed two one-act plays, acted in several productions and is a member of both MacMurray Players and National Collegiate Players.

Besides her major activities, she was junior class president, a candidate for BONNIE LASSIE, named to MAY COURT and is listed in WHO'S WHO IN AMERICAN COLLEGES AND UNIVERSITIES.

MISS JUDITH CREW

1964 BONNIE LASSIE

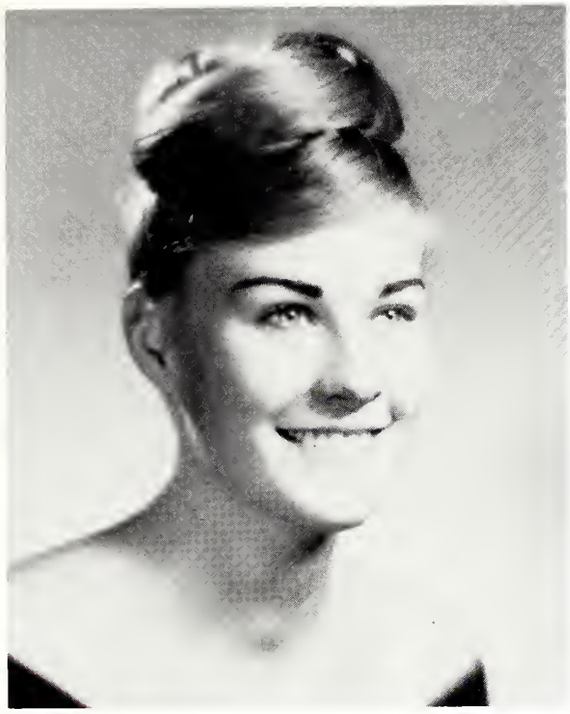

MISS JUDITH CREW
1964 BONNIE LASSIE

MISS ELIZABETH DARRAGH
1st RUNNER UP

Each year the editorial board of the TARTAN nominates eight women for the honor of becoming MacMurray's BONNIE LASSIE. The winner is selected in a Men's College election and is chosen on the basis of living up to the motto, "Wisdom, Duty and Reverence."

Miss Judith Crew, senior special education major, was announced the winner of this year's contest at the annual Honor's Day chapel in May.

Miss Crew served as president of the W.S.A. this year and was elected to WHO'S WHO IN AMERICAN COLLEGES AND UNIVERSITIES.

MISS MARTHA BRICKMAN

LYNNE BEVAN DALTON

MISS ANN GUSTAFSON

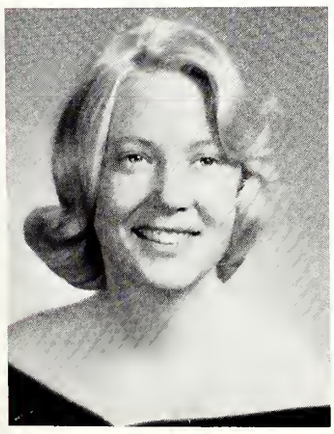

MISS PATRICIA JORDAN

MISS JANE PECK

MISS VIRGINIA STOECKER

ORGANIZATIONS

UNION BOARD

PLANS SOCIAL CALENDAR

Each year four men and four women are chosen by a student board from numerous applications to plan and set into function a social calendar for MacMurray students. The Union Board was first started in 1962 to set up a graduated master plan so that the social program at MacMurray would be at peak production when the new $600,000 Union building was completed.

FRONT ROW: Pat Doyle, Cathy Smith, Carol Mindock, Sharon Miller. ROW TWO: Bill Marshall, Bob Mall, John Ebbert, Stu Beach.

This year's board, under the direction of junior Bob Mall and assisted by Carol Mindock, spent many hours improving the Founder's Day Weekend, which highlighted this year's social activities.

WMMC

ADDS TO CAMPUS LIFE

FRONT ROW: Bennett, Zacker, Bock, Finley, Schmidt, Webb, McLaughlin, Ellis, Tucker. SECOND ROW: Lipschultz, Smith, Mickey, Anderson, Grasso, Nissen, Weber, Collins, Mr. Ricks. THIRD ROW: Perrotti, Tucker, Swigart, Berger, Phegley, Danielson, Hammond, Davis.

WMMC are the call letters of a student operated radio station whose headquarters are in a studio in Blackstock House.

Serving as program manager of WMMC was Phil Nisson, assisted by John Ellis as technical engineer.

WMMC this year sought to enlarge its program offerings in order to give all participants a variety of experiences.

PROGRAMS STAFF: Nisson, Ellis, Berger, Bock, Mr. Ricks.

MAIN HALL

FRONT ROW: Royce; Moeller, Judicial Board. ROW TWO: Miller; Jones, Treasurer; Tebelman, President; Meyer. ROW THREE: Coolman; Serale, Secretary; Hills, Christian Council Representative; Quade, Vice President; Filson.

REGULATE DORM LIFE

Quoting a residence counselor, life in Main Hall consists of "Sleeping, studying and general chaos." But through the leadership of dorm officers and counselors, the exuberant freshman energy of Old Main was channeled into a rewarding academic and social year.

ACE

DISCUSS FUTURE PROFESSION

The Association for Childhood Education (A.C.E.) is sponsored by the elementary education department. Its purpose is to acquaint members with modern teaching techniques. Mrs. Bateman served as sponsor and this year's president was Cathie Schirding.

FRONT ROW: Crocker, Bell, Caspers, Greenacre, Benzies, Mateer, Slater. ROW TWO: Godfrey, White, Coolman, Nave, Shafer, King, Hollands. ROW THREE: Stout, Akers, Heeren, Whalen, Ebert, McMurray, Evans, Schirding, McArthy.

ORGAN GUILD

SPONSORED BY MUSIC DEPARTMENT

Designed to increase the academic knowledge of the organ, the MacMurray Organ Guild visited numerous churches to view different types of organ construction, traveled to Springfield to hear a concert and presented previews before music department recitals.

Sandra Hermann was chosen as president.

FRONT ROW: Dailey. ROW TWO: Wells, Hermann, Hamilton, Coolman. ROW THREE: Dr. Hopper, Weeks, Perry, Dower.

MATH CLUB

FRONT ROW: Harris, Reedquist, Van Cleve, Wedgewood, Plattner, Whitlock, Morrison, Kimes, Sudia, Mohammad, Aguila. ROW TWO: Baumgartner, Dr. Moulton, Oman, Falconer, Bennett, Duncan, Fett, Enlow, Comstock, Brooks. ROW THREE: Gaffney, Tucker, Zeidler, Griffith, Marler, Blazek, Mall, Mr. Hart, Darragh.

FURTHERS INTEREST IN MATH

The Math Club of MacMurray was founded in 1960. It strives to further interest in math, to correlate it with other fields of study and to provide students with a broader understanding of the field. Activities have included bringing guest lecturers to campus and sponsoring student projects. Social meetings where students, professors and other interested persons have a chance to become better acquainted, were also an important club function.

MEN'S CHOIR

Performing in chapel services at regular intervals, the Men's Choir was also much in demand by the community as an entertaining body.

Combining with the Women's Choir, the men were featured in several selections in the annual choir review.

John Van Hook was elected president and student director while Richard Dower accompanied the group.

WOMEN'S CHOIR

Also taking its share of the Thursday chapel services was the Women's Choir under the student leadership of Judith Hirstein.

Besides their parts in the Christmas and Lenten Vespers, the women were also represented in WEST SIDE STORY and other performances throughout the year.

The choir, coupled with the men, also recorded numbers in a pre-tour recording session for public release.

THE MacMURRAY COLLEGE COMBINED CHOIRS DIRECTED BY DR. HENRY BUSCHE

FRONT ROW: Smith, Culp Soma, Toombs, Rooney, Knudson, Tankersley, Ellis, Patterson, Dailey, Williamson, Kraybill, Wilson. ROW TWO: Hiles, Mason, Reedquist, Phillips, Baumgartner, Morrow, Dreyfuss, Comstock, Weeks, Tiffany, Sorrells, Sale. ROW THREE: Pionke, Sanborn, Green, Hatch, Crouch, Whitlock, Pank, Perroti, Baker, Tiffany, Meyer, Wells, Satterfield, Peck. ROW FOUR: Berry, Weller, Hamilton, Howkinson, Banzhaf, Hills, Crawford, Freiling, Holverson, Magnuson, Van Hook, Whalen, Darragh, Wolff, Waddington, Sprague, Coolman. Accompanist for the group is Richard Dower.

HIGHLAND TIMES

FRONT ROW: Harris, Slevin, Gilchrist, Becker. ROW TWO: Whitlock, Trinko, Blazek, Crowe, Colvin, Mr. Underbrink, Murrell. ROW THREE: Peterson, Frieling, Finn, Davis, Wernike, MacMahon, Tucker, Gilgore.

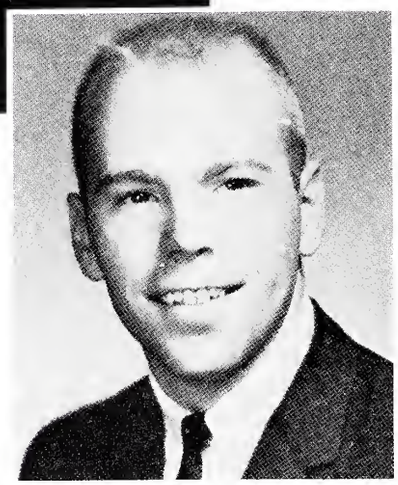

MICHAEL GILCHRIST, *Editor*

EDITORIAL BOARD: Slevin, Gilchrist, Blazek, Gilgore, Mr. Underbrink, Crowe.

EDITORIAL STAFF

MICHAEL GILCHRIST, *Fall Editor*
ALLAN CROWE, *Spring Editor*
DON YATES, *Fall Assistant Editor*
ROBERT FINN, *Spring Assistant Editor*
MICHAEL BLAZEK, *Fall Business Manager*
DAVID GILGORE, *Spring Business Manager*

CO-SPONSORED ANNUAL NEWSPAPER CONFERENCE

Serving as a campus crier, THE HIGHLAND TIMES is a bi-weekly publication of the Men's College. The newspaper provides all types of college news services while giving staff members valuable practice in journalistic procedure.

THE TIMES served as a co-sponsor of the annual MacMurray Newspaper Conference which attracted outstanding journalists from throughout the Midwest.

GREETINGS

FRONT ROW: Satterfield, Ralph, Morrison, Benzies, Van Cleve, Lyon, Hoover. ROW TWO: Peck, Nichols, Brooks, Prentice, Young, Purdy, Harwood. ROW THREE: Osterman, Falconer, Petrofsky, Searle, Clark, Brown, Smith.

JANE PECK, *Editor*

EDITORIAL BOARD: Falconer, Peck, Osterman, Morrison, Purdy.

EDITORIAL STAFF

JANE PECK, *Editor*
SHERRY FALCONER, *Editor Emeritus*
CAROL MORRISON, *Business Manager*
CANDY PURDY, *News Editor*
WENDIE OSTERMAN, *Feature Editor*

PECK EDITS WOMEN'S NEWS

Companion to the men's paper, THE MACMURRAY COLLEGE GREETINGS is published as an alternate weekly and provides the campus with news, features and editorial comment. Staff members not only write all the articles but also oversee the entire production and distribution of the paper.

Co-Sponsoring the annual Newspaper Conference, THE GREETINGS succeeded in creating a unity between the 118 year old Women's College and the newer Men's College.

RECREATION ASSOCIATION

RA COUNCIL: FRONT ROW: Hollands, Meister, Prentice, Godfrey, Palmer, Nichols, Wade. SECOND ROW: Miller, Meyer, Slater, Gibbs, Cohrs, Purdy, Kyndberg, Grummon. THIRD ROW: Peterson, Kennedy, Hardy, Stewart, Brown, Duncan, Griffin, Smith, Waddington.

BETSY WADE, *President*

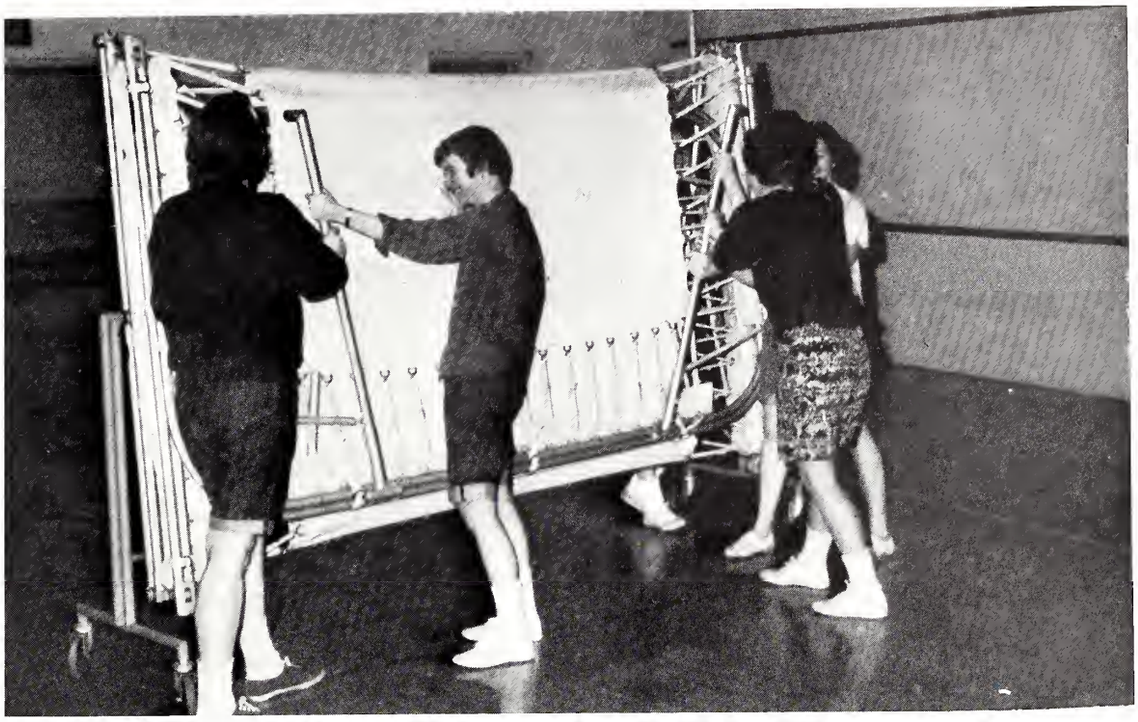

R.A. SPONSORS MANY ASSOCIATED ACTIVITIES

Under the leadership of senior president Betsy Wade, the Recreation Association tried to plan a wide variety of sports activities to appeal to all coeds on campus. Striving to preserve the traditional Army-Navy games, the R.A. also sponsored inter-class and inter-dorm contests.

Indirectly a product of the R.A. program, Orchesis, a modern dance organization, is composed of those girls who are able to pass skill tests in dancing and express a desire to participate in numerous shows throughout the year.

This year's president, Barbara Peterson, supervised the annual Orchesis show presented March 14.

ORCHESIS: FRONT ROW: Ferenc, Fletcher, Crawford, Kuna, Ward. SECOND ROW: Tebelman, Wall, Peterson, Pullen, Cohenour, Palmer, Stoecker. THIRD ROW: Cox, Conant, Weller, Worthley, Kilpatrick, Brooks, Easley.

NORRIS

PETE CARPENTER, *President*

Norris House Counselors

NORRIS HOUSE COUNCIL: FRONT ROW. Von Boeckman, Weinstein, Carpenter. ROW TWO: Roderick, Swigart, Anderson, Buescher, Ebbert.

CARPENTER LEADS NORRIS

Norris House, second oldest of the South campus dorms, proved very active this year. Under the direction of Pete Carpenter, Norris members were especially active in social life.

The social calendar included a P.J. party with Jane Hall, a ski party and an annual Christmas dance. Some Norris men participated in an "Ugly Man" contest for fun and treasury profit second semester.

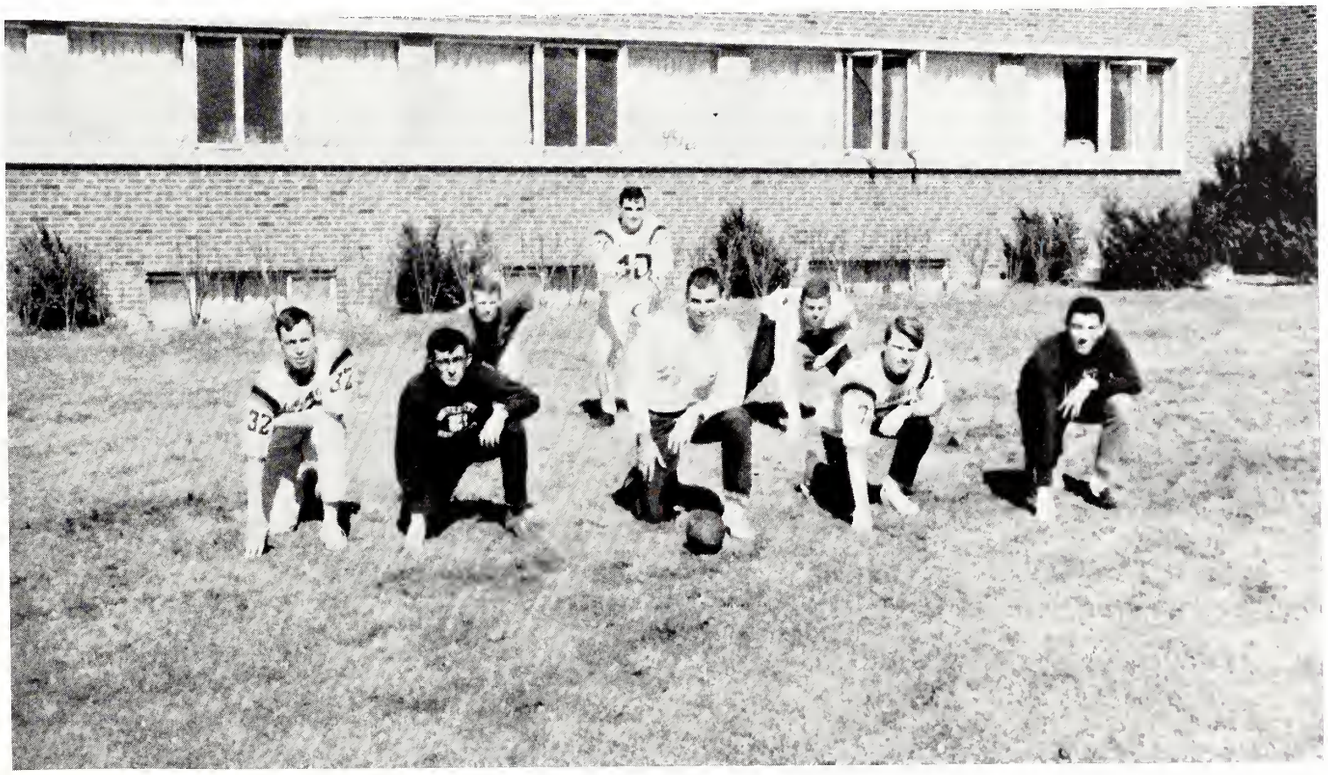

HARKER HOUSE

HARKER HOUSE COUNCIL: Art Wernike, Rob Hultgren, Ray Bonner, Rudy Almasy, Sandy Swan, Walt Githens.

HOWARD WOOD, *President*

STUDENT RESIDENCE COUNSELORS

HIGHEST RANKED IN CAMPUS I.M.'s

Harker House, under the leadership of Rob Hultgren and Howard Wood, worked hard to become the strongest dorm in intramurals. Not forgetting social life, Harker held several dances with individual girls' dorms on campus.

Harker also participated in the Founder's Day activities and built a display with Rutledge Hall.

KENDALL HOUSE

KENDALL HOUSE COUNCIL: Charles Dreyfuss, John Daly, Tom Fichtel, Ross McConnell, Steve Gourley, Sandy Peterson, David Linney.

TOM DUNCAN, *President*

STUDENT RESIDENCE COUNSELORS

BEATNIK PARTY A HUGE SUCCESS

Boasting 106 men in MacMurray's newest dorm, Kendall House succeeded in capturing the I-M bike race trophy for the third straight year.

Active in all phases of dorm life, Kendall was especially noted for its serenades.

Dave Linney served as first semester president while Tom Duncan was elected the spring semester president.

CHORALIERS

FRONT ROW: Hamilton, Kraybill, Weller. ROW TWO: Wolff, Phillips. ROW THREE: Berry, Sanborn, Darragh. ROW FOUR: Patterson, Sprague, Baumgartner. ROW FIVE: Morrow, Van Hook, Baker.

TO SING AT WORLD'S FAIR

Composed of outstanding members selected from the men and women's choirs, the Choraliers is a performing ensemble which was much in demand for community events.

Directed by Dr. Henry Busche, the Choraliers have been chosen to present a program in August at the Illinois exhibit at the New York World's Fair.

PHI NU SOCIETY

SERVICE TO HOSPITAL

Volunteer service at Our Saviors Hospital highlights the service project of Phi Nu society. Founded in 1853, the society also provides a congenial atmosphere in which to enlarge college friendships.

Joyce White served as president.

FRONT ROW: Northfelt, White, Preston, Kuna. ROW TWO: Lewis, Mateer, Goldstein, Bell, Stokes. ROW THREE: Kjeldson, Sale, Jeffson, Peterson, Brownell, Grummon, Espey. ROW FOUR: Gregson, Carlson, McConnell, Worthley, Sain, Mushinsky.

BELLES LETTRES

EMPHASIS ON LITERATURE

Founded in 1851, Belles Lettres Society strives to enhance the literary and social lives of its members. In addition to bi-monthly literary meetings, B.L. also holds joint meetings and socials with Sigma Pi fraternity at Illinois College.

President this year was Marsha Evans.

FRONT ROW: Alusow, Caspers, Eastman, Phillips, Brown, Bridwell, Rankin. ROW TWO: Nichols, Sorrells, Miller, McNab, Anderson, Lowell, McMurray, Gustafson. ROW THREE: Eastburn, Pusztay, Brown, Woods, Giles, Doyle, Evans.

THETA SIGMA

FRONT ROW: Shafer, Whitlock, Plattner, Van Cleve, Lyon, McPherson, Wherry. ROW TWO: Stansell, Theis, Jacob, Norris, Wyatt, Reedquist, Kontominas, Goodwin. ROW THREE: Kennedy, Stewart, Ricks, Akers, Otto, Whalen, Harmon, Bennett, Banzhaf.

PROVIDE VOLUNTEER SERVICE

Theta Sigma, founded at MacMurray in 1912, is a social society with emphasis on service. Each week the members do volunteer work at the Illinois School for the Blind and once a month have social meetings.

President of the active chapter this year was Judy Bennett.

CHRISTIAN COUNCIL

FRONT ROW: Watson, LaBoiteaux, McArthy, Crocker, Otto, Jarl, Palmer, Hamilton. ROW TWO: Filson, Wahl, Hills, LePreux, Schmidt, Yancy, Dr. Blair. ROW THREE: Aguila, Trinko, Shimer, White, Morrow, Whitlock, Danielson, Foster.

STRESSES RELIGIOUS LIFE

The purpose of the MacMurray Christian Council is to stress religious life of all students by coordinating various church groups.

Under the leadership of Eugen Danielson, the Council this year sponsored vespers, early morning matins, and chose Joseph Matthews to conduct Religious Emphasis Week. The three day activity ended in a night Communion service.

VOLUNTEER SERVICES

SERVICE IS THEIR GOAL

In its second year of organized activities, the Volunteer Services Club encourages students to participate in volunteer work at the various institutions in Jacksonville.

Each year at the Honors Chapel held in May, awards are presented to outstanding volunteers.

Mary Ann O'Brien served as coordinator of this year's group.

FRONT ROW: O'Brien, McPherson, Rankin, Shafer, Palmer, Kontominas, Johnson, Woodcock. ROW TWO: Sudia, Borward, Stubbs, Smith, Bennett, Cohrs, Plattner, Webb. ROW THREE: Hatch, Ricks, Whalen, Filson, Kennedy, Otto, Akers. ROW FOUR: Hills, Langworthy, Worthley, O'Brine.

INTERNATIONAL RELATIONS

INTEREST IN WORLD AFFAIRS

Organized for the purpose of improving interest in world affairs, the International Relations club chose foreign exchange student James Makawa as president.

In monthly business and social meetings, members gained a better understanding of international culture through the use of lectures, films and discussion groups.

FRONT ROW: O'Brien, Wherry, Goodyear, Lee, Pascale, Colvin, Makawa. ROW TWO: Mohammad, Li, Blum, Aguila, Watson, Makawa, Coolman. ROW THREE: Young, Hiroki, Hayes, Toolis, Smith, Wahl, O'Brien, Makawa, Shimer. ROW FOUR: Peters, Brooks, Clark, Pierce, Osterman, Grasso, Waddington, Danielson, Dr. McClintock.

SPANISH CLUB

FRONT ROW: Shafer, Young, Goodyear, McPherson, Lyon, Berry, Rambach. ROW TWO: Dougherty, Stewart, Horsley, Dorward, McCarthy, Hatch, Rush, Gaffney. ROW THREE: Osterman, Dr. Heskampe, Bextel, Johnson, Kwedar, Nystrom, Shimer, Trinko.

SUPPLEMENTS CLASS ACTIVITY

Club Espanol de MacMurray was organized in February, 1963, to supplement classroom activity in the language department.

Speeches, music, field trips, plays and movies are presented in Spanish at monthly meetings. Spanish club members also enjoyed a night banquet this year.

John Shimer was president.

TARTAN

FRONT ROW: Winn, Carithers, Slevin, Jordan, Roodhouse, Colvin. SECOND ROW: Weller, Whitlock, Woody, Dreyfuss, Stow, McCarthy. THIRD ROW: Langworthy, Frieling, Griffith, Van Hook, Banzhof.

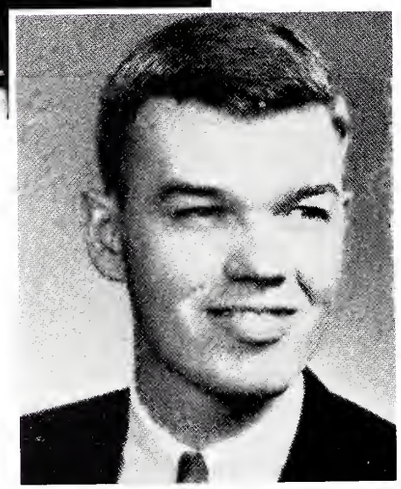

JOHN VAN HOOK, *Editor*

SPORTS STAFF: Dreyfuss, Colvin.

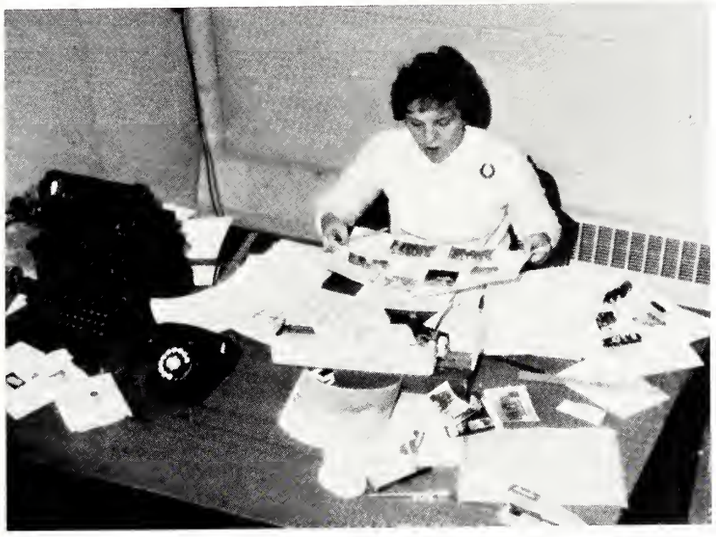

STRIVED FOR BETTER ORGANIZATION

Starting its work in Spring, 1963, the yearbook staff spent many hours organizing before the actual production work on the *Tartan* could be started. Striving to create the best book possible under the existing financial and operational situations, all of the *Tartan's* activities were not completed until late March.

John Van Hook served as editor, assisted by Sammy Carithers, Warren Whitlock, Russ Griffith, and Pat Jordan.

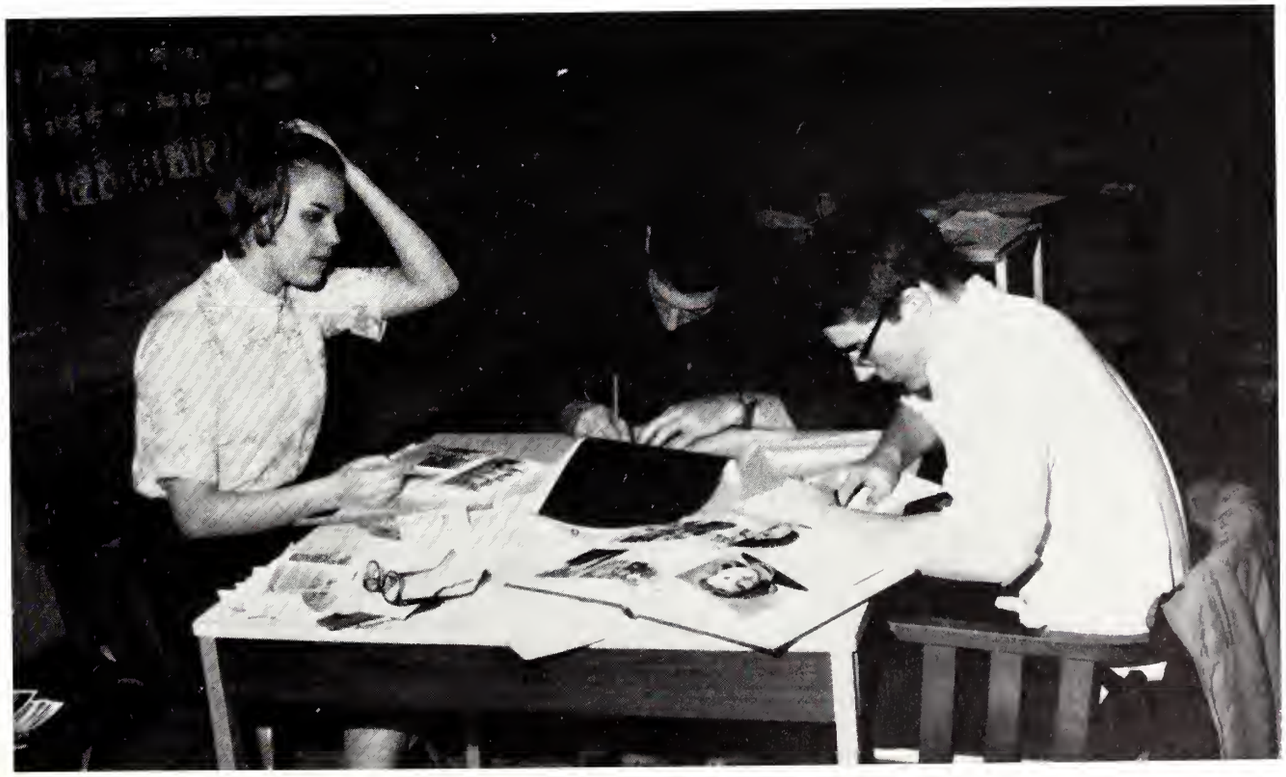

HIGHLAND LASSIES

FRONT ROW: Sherry Carver, Binki Whitlock, Barb Espey. ROW TWO: Roberta Schorr, Karen Koch. ROW THREE: Nancy Conant, Mary Sain, Melanie Neubauer, Emily Ellis.

PERFORM AT HOME GAMES

Designed to promote school spirit and good sportsmanship, the Highland Lassies serve as a pep squad for MacMurray athletic events.

Under the direction of Emily Ellis, the Lassies performed pom-pom routines at several home basketball games.

TENNIS CLUB

SPECIAL CLUB FOR NETTERS

For those who enjoy the fine art of playing tennis, a specialized club provides the perfect opportunity. Practice, instruction and tournaments are all a part of Tennis Club's program. Matches with other schools are arranged each spring.

KNEELING: Miss Kenyon, Binki Whitlock. STANDING: Judy Bennett, Sue Brown, Betsy Wade.

PHYSICAL EDUCATION CLUB

SPONSORED ANNUAL TALENT REVIEW

The aim of the Physical Education Club is to increase professional knowledge and skills for physical education majors in the Women's College.

Nola Anderson captained this year's P.E. Club which sponsored the annual all school talent review—"Club 13." Other activities included meetings which presented guest speakers in various fields of physical education.

FRONT ROW: Anderson, Gibbs, Kyndberg, Stokes, LaBoiteaux, Harwood. ROW TWO: Stewart, Kennedy, Holloway, Rush, Gustafson, Purdy. ROW THREE: Hardy, Hoffman, Quade, White, Griffin.

MACQUATICS

FRONT ROW: Serfling, Duncan, Royce, Kyndberg, Hoffman, Gregson. ROW TWO: Meyer, O'Brien, Nipp, Travostino, Peck, Haley. ROW THREE: Leach, Johnson, Davis, Brown, Quade, Pascale. ROW FOUR: McClay, Rensch.

PRODUCED SPRING WATER SHOW

Composed of swimmers who must pass comprehensive skill tests, Macquatics endeavors to develop water skills in all branches of synchronized swimming. Founded in 1910, the members combine their talents to produce a Spring exhibition of water routines.

President of this year's squad was Margie Royce.

MENS STUDENT ASSOCIATION

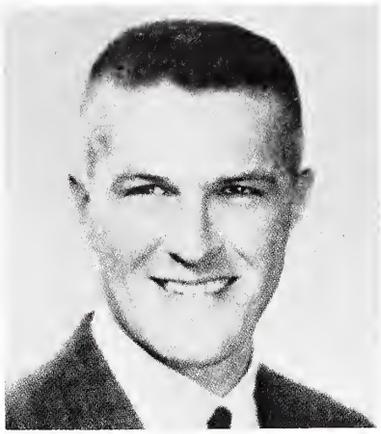

President Syrcle

MSA DIRECTS STUDENT BODY

Composed of three branches, the Men's Student Association is the voice of the men's student body. The executive board represents the college as a whole, while the senate serves as the legislative branch of the government. This year the main focus was on the honor code as the senate sought an interpretation adaptable to the MacMurray campus. The judicial board handled infractions of both student and administrative rules by acting as a jury to determine verdicts and suggest penalties.

M.S.A. OFFICERS

REGGIE SYRCLE, *President*
H. STINESPRING, *Vice President*
DICK NELSON, *Secretary-Treasurer*
RUDY ALMASY, *Fall Judicial Director*
TOM STAGGS, *Spring Judicial Director*

OFFICIAL BOARD: Tom Duncan, Kendall House; Howard Wood, Harker House; Reggie Syrcle, President; H. Stinespring, Vice President; Dick Nelson, Secretary-Treasurer; Pete Carpenter, Norris House; Tom Staggs, Judicial Board Director.

JUDICIAL BOARD: Jim Marler, Charlie Dreyfuss, Larry McKinney, Rudy Almasy, John Ebbert, John Oman, Tom Staggs.

SENATE: FRONT ROW: John Collins, H. Stinespring. ROW TWO: Todd Allen, Warren Copeland, Chuck Parsons, Bob Cohoon. ROW THREE: John Van Hook, Minor Chamblin, Russ Griffith.

WOMENS STUDENT ASSOCIATION

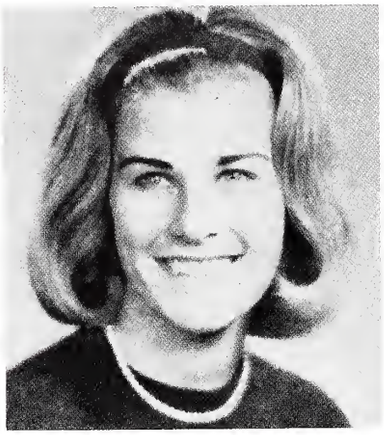

President Crew

CREW LEADS STUDENT GOVERNMENT

With emphasis on a co-ordinate car policy, the W.S.A. aimed at effective improvement of MacMurray. Other changes came in the honor code interpretation, election procedure and a re-evaluation of rules. Under the leadership of Judy Crew the W.S.A. traded ideas with other colleges by sending delegates to the national conference of the International Association of Women Students.

W.S.A. OFFICERS

JUDY CREW, *President*
PAT JORDAN, *Vice President*
GINNI TOOMBS, *Treasurer*
FRITZI HOFFMAN, *Secretary*
NANCI RICKS, *Judicial Director*

EXECUTIVE BOARD FRONT ROW: Pat Jordan, Fritzi Hoffman, Ginni Toombs, Helen Young, Bev Wahl. ROW TWO: Judy Crew, Nanci Ricks, Pat Doyle.

JUDICIAL BOARD FRONT ROW: Tebelman, Moeller, Rankin. ROW TWO: Cohrs: Gustafson, Brickman, Koch, Ricks. ROW THREE: Whalen, Crew, Ebert, Carlson, Kjeldsen.

LEGISLATIVE FRONT ROW: Jordan, Bridwell, Mateer, Crocker, Royce, Hoover, Carithers. ROW TWO: Wahl, Otto, Meister, Tebelman, Brickman, Wade, Kjeldsen, Travostino. ROW THREE: Petersen, Carlson, Shaffer, Weller, McNab, Pascale, Bennett, Oech, Darragh. ROW FOUR: Gustafson, Hardy, Pusztay, Potter, Duncan, Schirding, Evans, Yancy, Doyle, Meyer.

YWCA

Refreshment time at the State Hospital.

HELD FACULTY AUCTION

The MacMurray YWCA, directed by Ann Yancy, sponsored a variety of projects this year. To earn money for the World University Fund, the "Y" held an auction in McClelland Dining Hall with faculty members donating the prizes. Through the volunteer service program, "Y" members entertained patients at the local state institutions. Other activities included the annual Halloween pumpkin carving party and the supervision of Christmas decorations in the dining hall.

FRONT ROW: Wherry, Crocker, Lyon, Bridwell, Meck. ROW TWO: Coolman, Nichols, White, Miss Wilkins. ROW THREE: Yancy, Otto, Ebert, Brown, Colvin.

PHI EPSILON TAU

HIGH AVERAGES GAIN ADMITTANCE

Phi Epsilon Tau is an honorary society for students of the Men's College who have attained a 3.5 grade point average during their first year at MacMurray.

Each year the group awards a prize to the sophomore who is judged the most outstanding academically during his freshman year.

FRONT ROW: Dower, Oman, Kinsey. ROW TWO: Mall, Swigart, Gilchrest, Jackson. ROW THREE: Zeidler, Klasing, Marler, Kartman, McCall.

ANTIDOTE

CREATIVE MAGAZINE REVIVED IN '64

Berry, Morrow, Ochs, Comstock.

ANTIDOTE, sponsored by Dr. Palmer, is a means for MacMurray students to test their literary and artistic abilities in print. Each year the production, slated for publication in the spring, presents the short stories, essays, poetry, reviews and art of the interested students who submit their work. The staff sorts through the material, arranging it as a composite publication.

This year Steve Comstock served as editor.

TOWN GIRLS

SEATED: Conant, McGinnis, Sorrells, Williamson. STANDING: Brown, Miss Gustafson, Stice.

ACTIVITY FOR LOCAL COEDS

To promote unity and fellowship among MacMurray coeds who live in Jacksonville, the Town Girls Club holds monthly meetings at the home of President Billie Brown.

The Town Girls, through their activities, also strive to maintain good relations between MacMurray and Jacksonville.

CIRCLE K

ORGANIZED FOR CAMPUS SERVICE

Under the auspices of Kiwanis International, Circle "K" was organized at MacMurray in 1958. Under its banner of campus service, Circle "K" assisted new students in September by acting as campus guides, worked at the State Hospital, co-sponsored the Si Zentner concert and ushered at Chapel services and lectures. Richard Berger served as president.

FRONT ROW: Jackson, Benas. ROW TWO: Lipschutz, Hammon, Nissen, Ellis. ROW THREE: Swigart, Conant, Berger, Everett, Davis, Greene.

MEN'S INITIATION

PLAN INITIATION IN DORMS

The Initiation Committee, a branch of the M.S.A., has as its duty the complete initiation of freshman men into MacMurray campus life.

Chuck Parsons was selected by the M.S.A. to lead this year's program. The actual rituals of initiation were entrusted to individual dorm chairmen and their committees.

LEFT TO RIGHT: Chuck Parsons, John Maher, Bob Danek, Dave Bucher, Dick Berger.

WOMEN'S INITIATION

LEFT TO RIGHT: Candy Purdy, Sue Kennedy, Sally Otto, Rosemary Wells, Trish Ralph, Bonnie Satterfield.

ELECTED TO SERVE

Each class chose two members to serve on the W.S.A. Initiation Committee.

The Committee, governed by traditions of the Women's College, has as its goal a program to unite the freshmen into a sisterhood filled with class-oriented spirit.

S.O.S. COUNSELORS

FRONT ROW: Meyer, Wherry, Hiles, Van Cleve, Mateer, Caspers, Hoover, Kontominas. ROW TWO: Meister, Jacob, Bridwell, Toombs, Schirding, Sale, Alusow. ROW THREE: Reedquist, Gustafson, Wade, Rush, Ochs, Hardy, Serfling, Rankin, Lowell. ROW FOUR: Bennett, Shafer, Falconer, Meyer, Doyle, Evans, Goodwin.

COUNSEL AND INSTRUCT

To counsel and instruct the freshman in the ways of a MacMurray woman is the duty of an S.O.S. counselor. Always attentive to the "S.O.S." of a needy freshman, these girls make the first days at Mac memorable, enjoyable, and bearable to the green frosh.

MEN'S COUNSELORS

SERVE AS LINKS

The Men's Residence Counselors are probably the most important first link that the freshman and transfer students have with MacMurray. They serve to orientate the new men to the customs of college life and of the Men's College. In addition, they serve at the reception desks and sort mail. By performing these services, the counselors aid both new students and the Men's College.

FRONT ROW: Mall, Stinespring, Moore, Almasy, Dreyfuss. ROW TWO: Graddick, Duncan, Nelson, Swan, Wernicke, Staggs.

HOUSE PARENTS

SUPERVISE COLLEGE LIFE IN DORMS

Supervising the life in each of MacMurray's eight dormitories is a trained member of the college staff. It is the duty of these house parents to see that each student is properly orientated into college life in his "home away from home."

Filling these duties in the men's dorms this year were: Dr. Berndt, Kendall House; Rudy Almasy and Dr. Kragalott, Harker House; Dr. Lang, Norris House; and Mr. Cuyler and Mr. Seitz, Blackstock House.

Mrs. Campbell served as housemother in Rutledge while Mrs. Outlaw, Mrs. Hall and Mrs. Cannon resided in Jane, Kathyrn and Main Halls, respectively.

Mr. and Mrs. Theodore Seitz

Mrs. Peyton Campbell

Dr. Robert J. Berndt

NATIONAL COLLEGIATE PLAYERS

LEFT TO RIGHT: Beach, Dalton, Satterfield, Cronlund, Ralph, Benson.

THEATRE HONORARY IS ACTIVE

National Collegiate Players is an honorary organization whose criterion for membership is a strong, continuing interest in the activities of the MacMurray College Theatre. Chapter 37 of NCP also sponsors Experimental Theatre Productions with outstanding students in the theatre department directing an evening of one act plays.

Dr. Holcombe, one of the founders of the National organization, served as sponsor, and president this year was Phil Cronlund.

MACMURRAY PLAYERS

FRONT ROW: Sale, Satterfield, Benson, Ralph, Foster, Trainor. ROW TWO: Banzhaf, Rossey, Le Preux, Mindock, Dalton, Berry, Swanson, Lockett. ROW THREE: Beach, Wood, Carithers, Kjeldson, Hinckle, Foldi, Cronlund.

SERVE IN PRODUCTIONS

Membership in the MacMurray Players is offered to those who are active in all phases of the College Theatre. After a rigorous but hilarious initiation, the members serve as crew heads for all major productions and sponsor the Apprentice Players.

Trish Ralph was this year's president.

DEBATE TEAM

PARTICIPATE IN HARVARD CONTEST

Under the direction of Mr. Alusow of the Speech and Drama Department, the debate team was one of the most active organizations on MacMurray's campus.

Competing in dual teams, four students were invited to participate in a debate contest at Harvard. The number one team this year was Bardige-Copeland followed closely by teams formed by sophomore debaters Knights, Ochs and Bridwell.

The prospects for next year's team are good since no debaters will be lost through graduation.

LEFT TO RIGHT: Mr. Alusow, Knights, Tankersley, Bridwell, Ochs, Williams, Copeland, Whitlock

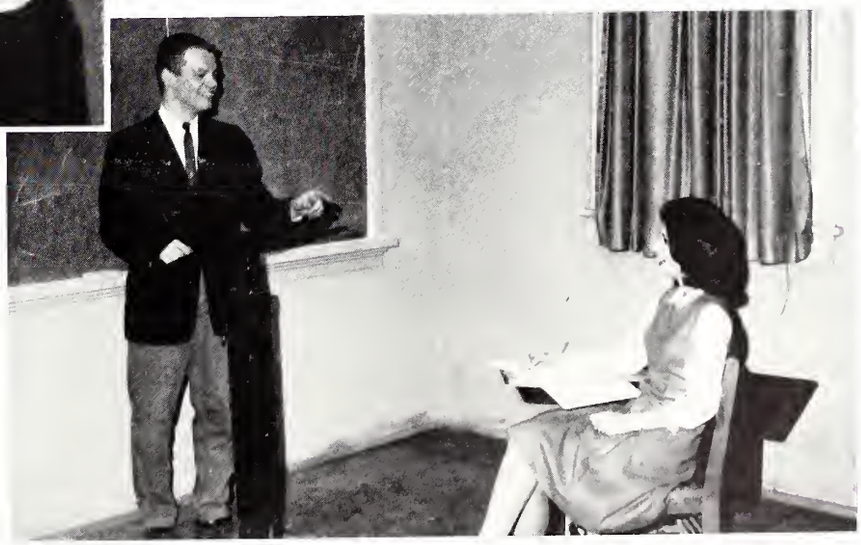

SPORTS

S P O R T S

COACHING STAFF

WILLIAM L. WALL
Director of Athletics

DAVID M. CAMAIONE
Coach

FREDERICK W. TAUBE
Coach

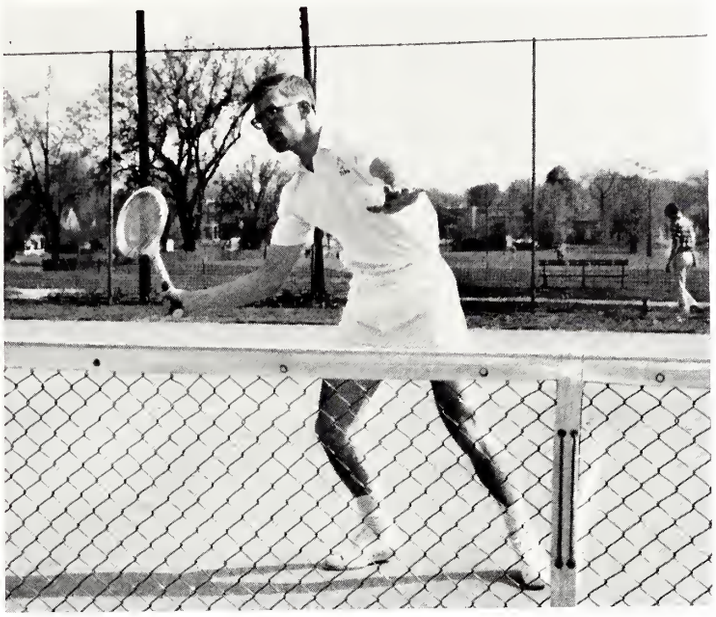

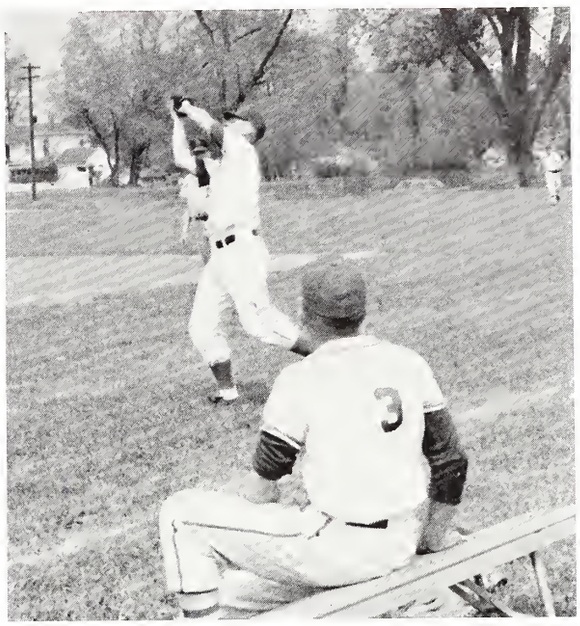

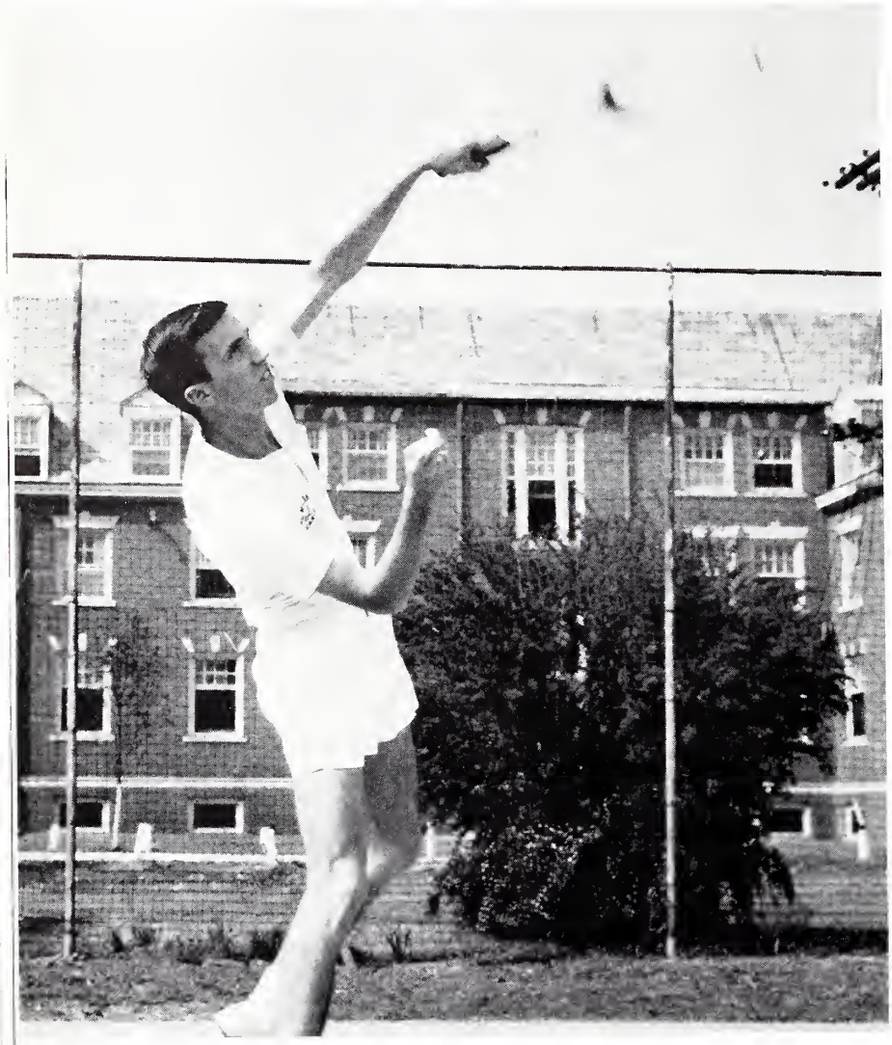

TENNIS

1963 MATCHES

MacMurray	0	St. Ambrose	7
MacMurray	0	Washington U.	7
MacMurray	0	Bradley U.	7
MacMurray	0	Principia	7
MacMurray	8	Quincy	1
MacMurray	4	Concordia	3
MacMurray	4	Western Ill. U.	3
MacMurray	1	Illinois Normal	6
MacMurray	0	Millikin U.	7

PROSPECTS FOR '64 MUCH IMPROVED

The 1963 tennis squad faced highly competitive teams but was able to pull out a 3-6 record.

Pitted in the first four matches against colleges of prominent caliber, the team was unable to score. Washington University featured one of the nation's top-ranked women players who proved the first defeat by a racquet-swinging maiden in the College's history.

The Highlanders posted their first victory at mid-season over Quincy College with a convincing score. From here the winning fever brought them two consecutive victories over Western Illinois University and Illinois State Normal.

Coach Dave Camaione's net men were Boyd Osler of Bangor, Maine, occupying the number one spot for the season; Rob Hultgren, number two player; Tom Von Boeckmann; freshman, Bob Strantz; Wayne Shelton and Steve Shostrom holding respective third, fourth, fifth and sixth playing positions.

The '63 season provided this year's squad with a more seasoned team to be led by seniors Hultgren and Shelton. Again with Mr. Camaione's efforts as coach, the '64 squad looks forward to an improved season.

TENNIS TEAM: FRONT ROW: Steve Shostrom, Bob Strantz, Tom VonBoeckmann.
SECOND ROW: Coach Camione, Boyd Osler, Rob Hultgren, Wayne Shelton.

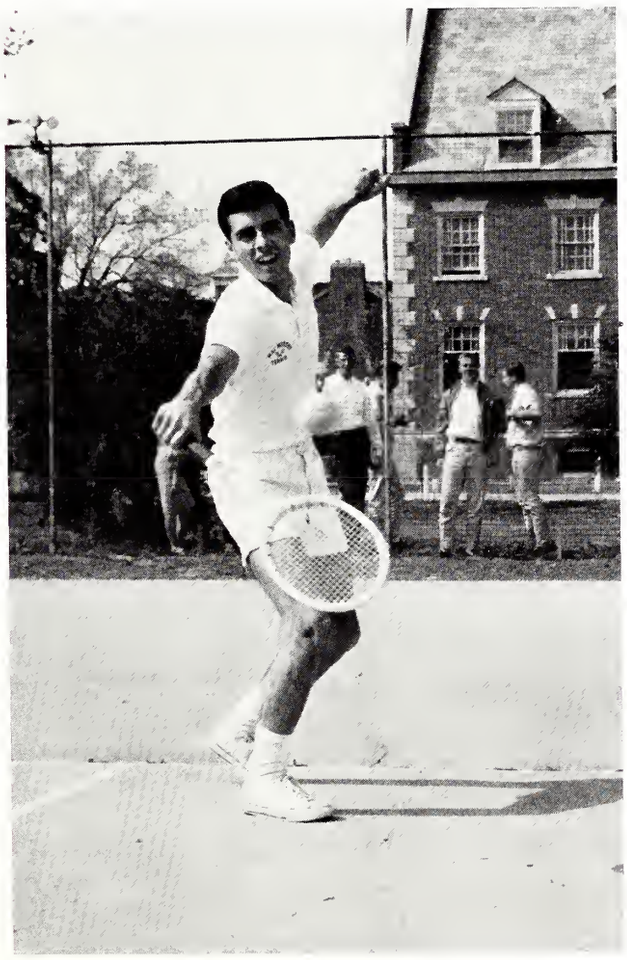

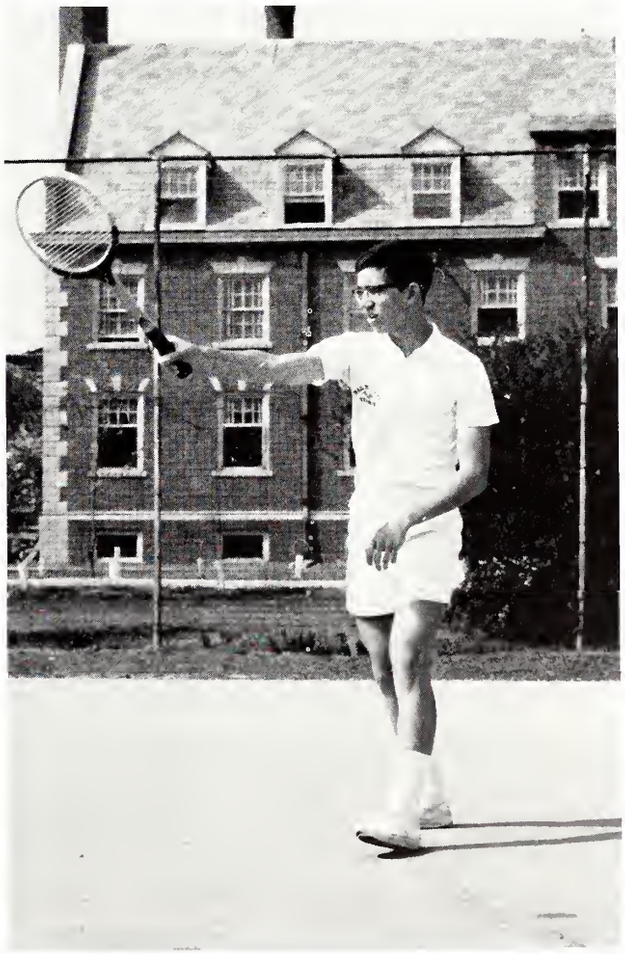

BASEBALL

HIGHLANDERS DIAMOND NINE WINS '63 BID TO NCAA

MacMurray's 17-14 record won the team an invitation to the 1963 NCAA Midwest College Division Baseball Tournament which was held at MacMurray. The Highlanders placed second behind the winning Union University.

Outstanding individual efforts combined to make a winning team. Third baseman Phil Murphy's .307 batting average captured the hitting crown. High averages were also attained by Dick Flynn and Dick Trout. Pitching star Larry Krulac went 10-4 for the season and blasted five home runs which credited him with the most home runs batted in. Junior Dick Trout scored a .989 fielding average, followed closely by catcher Chuch Parsons with .981.

The season started with the Highlanders winning 3 out of 4 games from Ripon College but running into tough competition from Nicholls and Principia Colleges both of which took twin-bills.

Named to the NCAA Midwestern Regional College Division Baseball Tournament team were Pitcher Larry Krulac; third baseman, Phil Murphy; and second baseman, Rob Williams.

BASEBALL TEAM: FRONT ROW: Head, Trout, Parsons, Murphy, Flynn, Schlichter, Anderson. ROW TWO: Rothholtz, unidentified, Nelson, Phegley, Yates, Williams, Coach Wall.

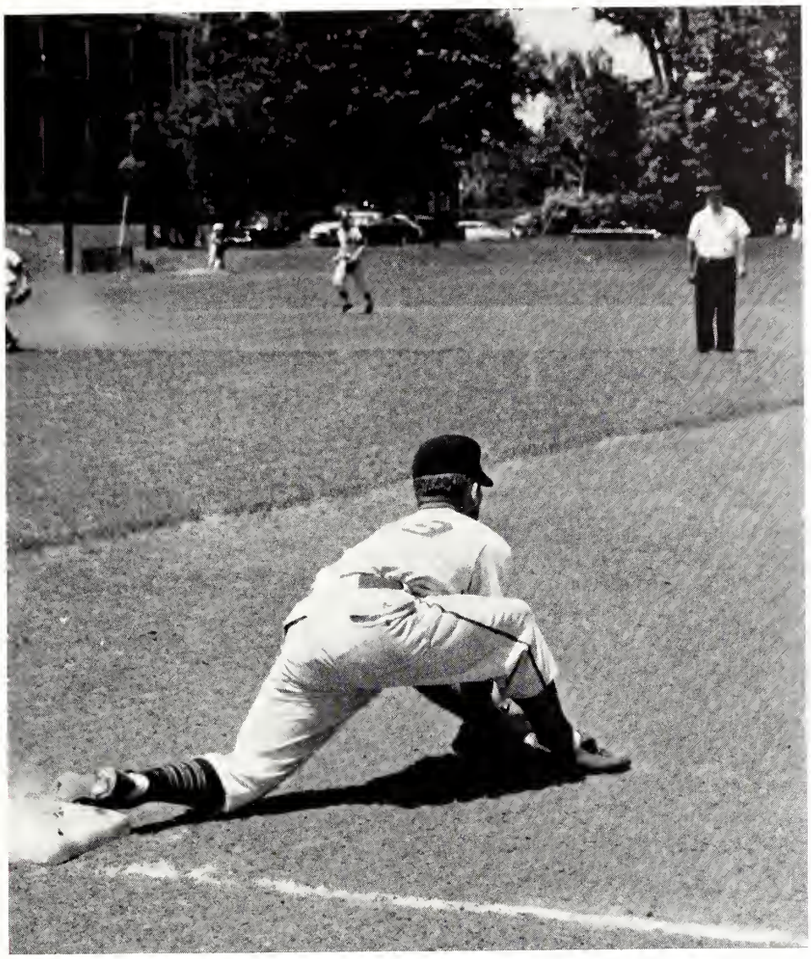

BASEBALL SCORES

MacMurray	7	Western Illinois U.	6
MacMurray	11	Illinois College	3
MacMurray	7	Knox College	6
MacMurray	9	Knox College	5
MacMurray	0	Washington Univ.	6
MacMurray	3	St. Louis Univ.	1
MacMurray	1	St. Louis Univ.	6
MacMurray	1	Quincy College	5
MacMurray	8	Monmouth	5
MacMurray	2	Principia College	3
MacMurray	5	Principia College	8
MacMurray	5	Illinois College	4
MacMurray	9	Lincoln College	6
MacMurray	8	Lincoln College	2
MacMurray	4	University of Ill.	16
MacMurray	2	Quincy College	3
MacMurray	8	Quincy College	6

SCORES

MacMurray	7	Ripon	3
MacMurray	16	Ripon	9
MacMurray	2	Ripon	11
MacMurray	4	Ripon	2
MacMurray	10	Principia	1
MacMurray	3	Delta State	2
MacMurray	2	Loyola Univ. (La.)	5
MacMurray	7	Nicholls State (Miss.)	2
MacMurray	1	Nicholls State	18
MacMurray	0	Nicholls State	11
MacMurray	0	Nicholls State	5
MacMurray	0	Loyola Univ.	13

SOCCER: FRONT ROW: Mansfield, Bonner, Bucher, Moore, Reer, Flynn, Engroff. ROW TWO: Gay, Sandberg, Cleveland, Ford, Swan, Trook, Lippert, Ebbert, Price, Trout. ROW THREE: Coach Taube, Mohammed, Gilmore, Butler, Laughlin, Green, Bruek, Hill, Mane, Marler, Willmer, Dyber, Ettinger, Neis, Casper, Anderson.

SOCCER

TEAM IMPROVES UNDER TAUBE

This year's soccer season is evidence of the clan's steady improvement to a respectable position in the western division of the Midwestern Collegiate Soccer Conference, placing behind the NCAA champion, St. Louis University.

Led by senior co-captains, Scott Engroff of Natron Height, Pa., and Dick Trout of Springfield, Ill., the Highlanders compiled a 2-3 conference record against a 5-5 year record.

Fred Taube, in his first year as a Mac coach, scored victories over Greenville, University of Chicago, Blackburn, University of Illinois and Northern Illinois University.

The memorable game of the season, witnessed by the large Founder's Day crowd, took the University of Illinois by surprise and saw MacMurray tallying 5 goals to the opponent's 3.

But the season wasn't always cheery as the clan lost a heartbreaker when Wheaton College scored the only goal in the last few seconds of play to win 1-0.

This year's squad was exceptional in character and quality. Trout, record holder for all-time saves, was named to the All-American second team, first team All-Midwest and first team All-Conference. Also representing Mac in All-Conference was junior Dave Bucher, who will serve as next year's co-captain with Bob Cohoon of Fairlawn, N.J. Scott Engroff, the team's leading scorer with 9 goals and 12 assists and senior Ray Bonner were listed as honorable mentions in All-Conference.

All sixteen varsity players were awarded letters.

SOCCER SCORES

MacMurray	0	St. Louis University	3
MacMurray	6	Greenville College	0
MacMurray	5	University of Chicago	1
MacMurray	0	Lake Forest	1
MacMurray	6	Blackburn College	3
MacMurray	5	U. of Illinois	3
MacMurray	1	Grinnell College	3
MacMurray	0	Washington University	1
MacMurray	4	Northern Illinois U.	1
MacMurray	0	Wheaton College	1

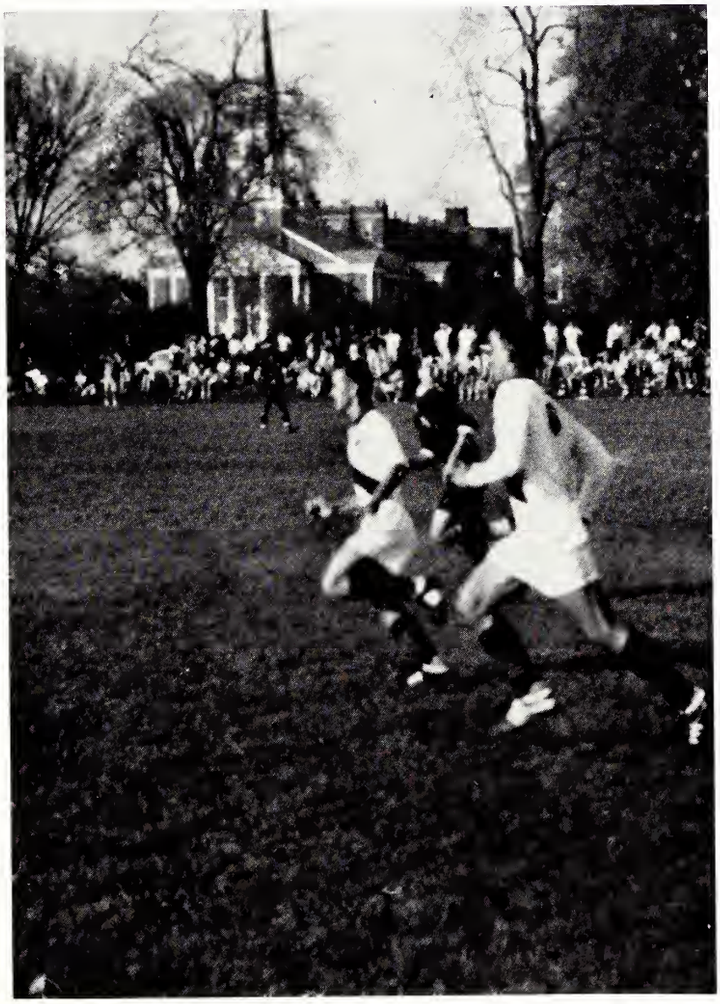

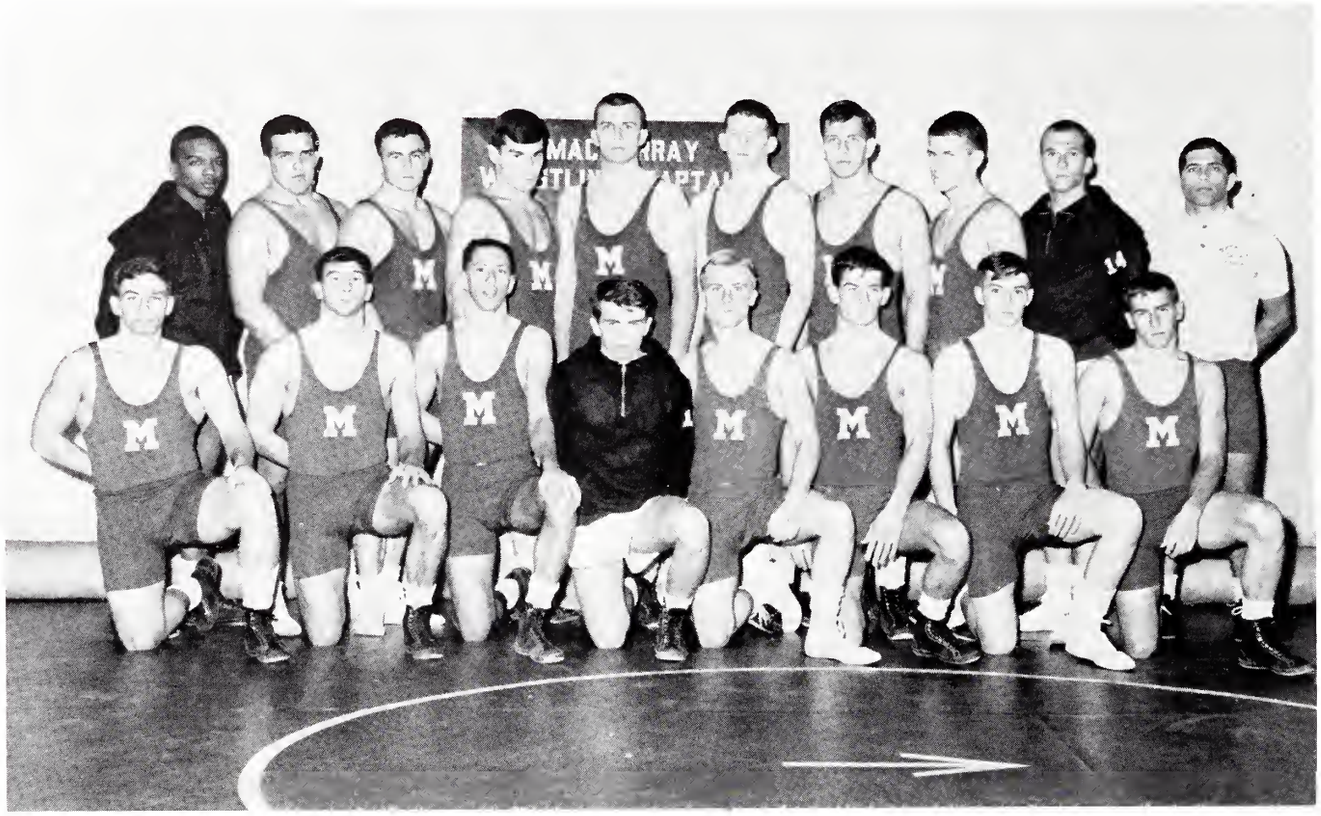

WRESTLING TEAM: FRONT ROW: Garner, Martin, Mall, Schofield, Celander, Young, Barrett, Engroff. ROW TWO: Harris, O'Brien, Knight, Brann, Fryxell, Huet, Esch, Nadel, Price, Coach Camaione.

WRESTLING

FINEST WRESTLING SQUAD IN HISTORY

A proud coach, David Camaione, brought MacMurray its finest wrestling season in the college's history with an overall record of 18 wins, 3 losses, and 1 tie.

Senior co-captain, Scott Engroff, of the 123 lb. class, scored a 18-6-1 record. Freshmen Pete Braun and Dean Martin respectively posted a 18-4 and 18-4-1 record.

The Highlanders competed in three invitationals, placing third once and grabbing firsts in the other two; four quadrangles, nabbing two second and two first places; and in seven dual meets gained a 5-1-1 record.

Two invitational tournaments told how the team progressed and became the strongest troupe in Highlander history.

The Knox Invitational, first meet of the season and the first college matches for 7 of the 9 Mac matmen, brought home a third place on overall points for the day with the 13 colleges entered in the meet. Co-captain Bob Mall in the 137 lb class took the runner-up spot as did Dean Martin in his weight class.

In the Lake Forest Invitational, the last meet of the season and final meet for seniors, Scott Engroff and Bill Celander, the team scored a first place win with its closest rival, Like Forest College, 40 points behind. A spectacular 7 out of 9 wins and two runner-up spots were taken by the Highlanders in the L.F.I.

KNOX COLLEGE INVITATIONAL

Augustana	81	Carthage	13
Cornell of Ia.	54	U. of Chicago	13
MacMurray	44	North Central	4
Grinnell	38	Coe	1
Millikin	33	Ill. Technology	0
Dubuque U. of Ia.	23		

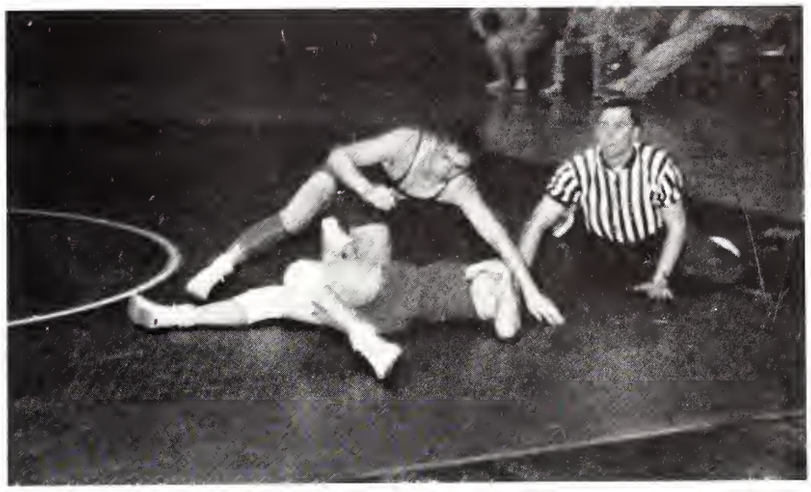

WHEATON COLLEGE INVITATIONAL

MacMurray	55	Parsons	14
Augustana	41	Wabash	13
Marquette U.	40	N. Central	8
Wheaton	40	Knox	7
Notre Dame	38	U. of Chicago	5
Dubuque	28	Elmhurst	0
Valparaiso	20		

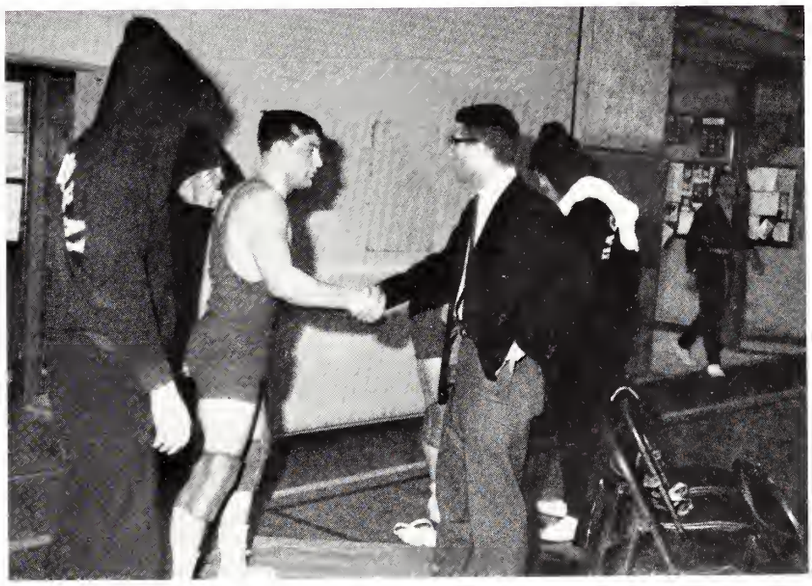

LAKE FOREST INVITATIONAL

MacMurray	98	Knox	36
Lake Forest	58	U. of Chicago	24

DUAL MEETS

MacMurray	12	Wheaton	14
MacMurray	29	Elmhurst	3
MacMurray	14	Marquette	14
MacMurray	18	Wabash	10
MacMurray	17	Ind. Central College	10
MacMurray	19	Carthage	10
MacMurray	26	Millikin	6

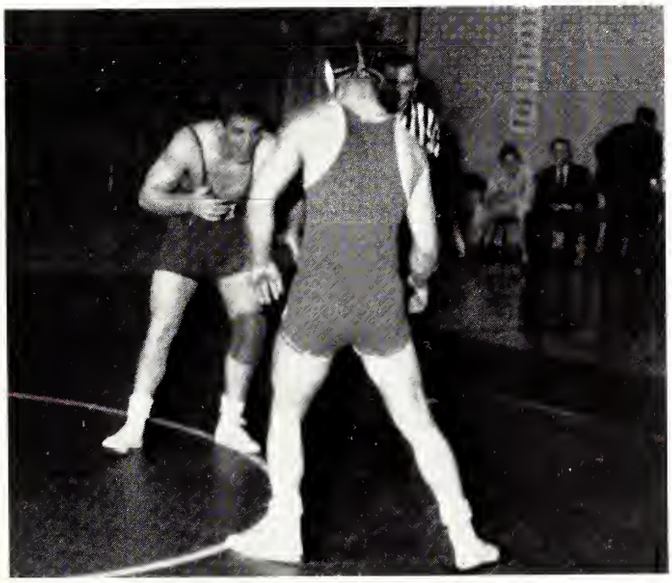

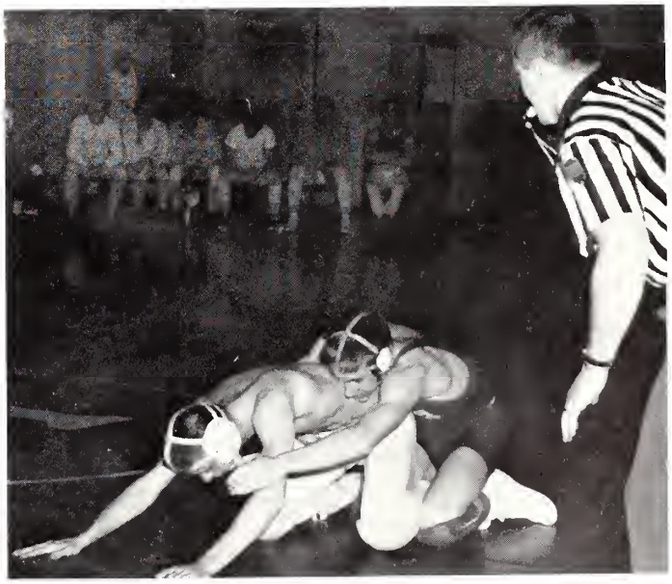

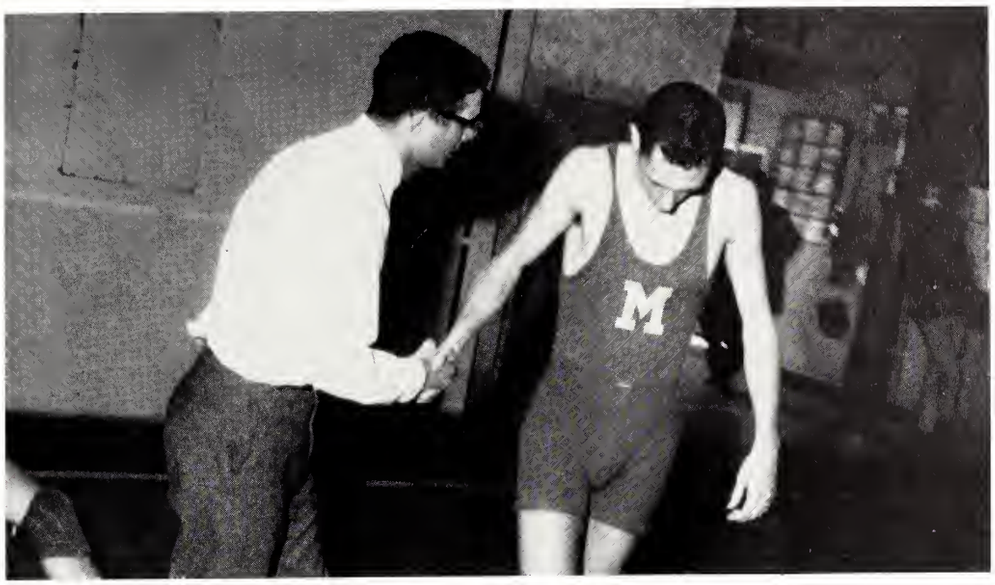
M

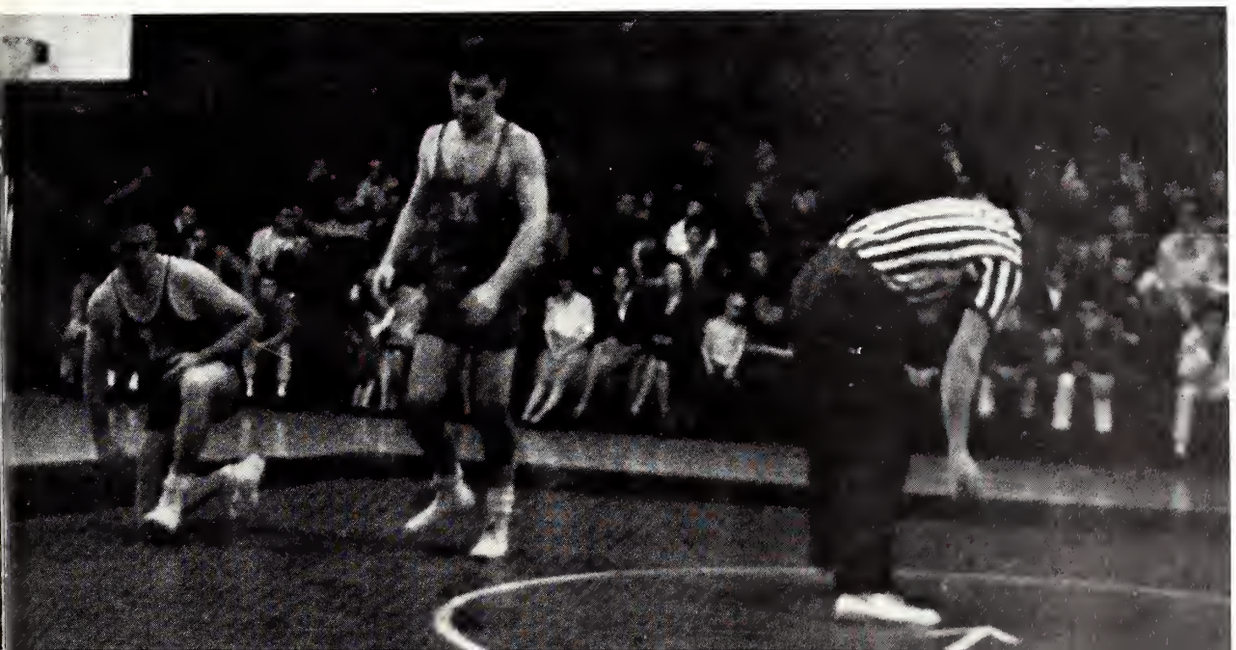

BASKETBALL

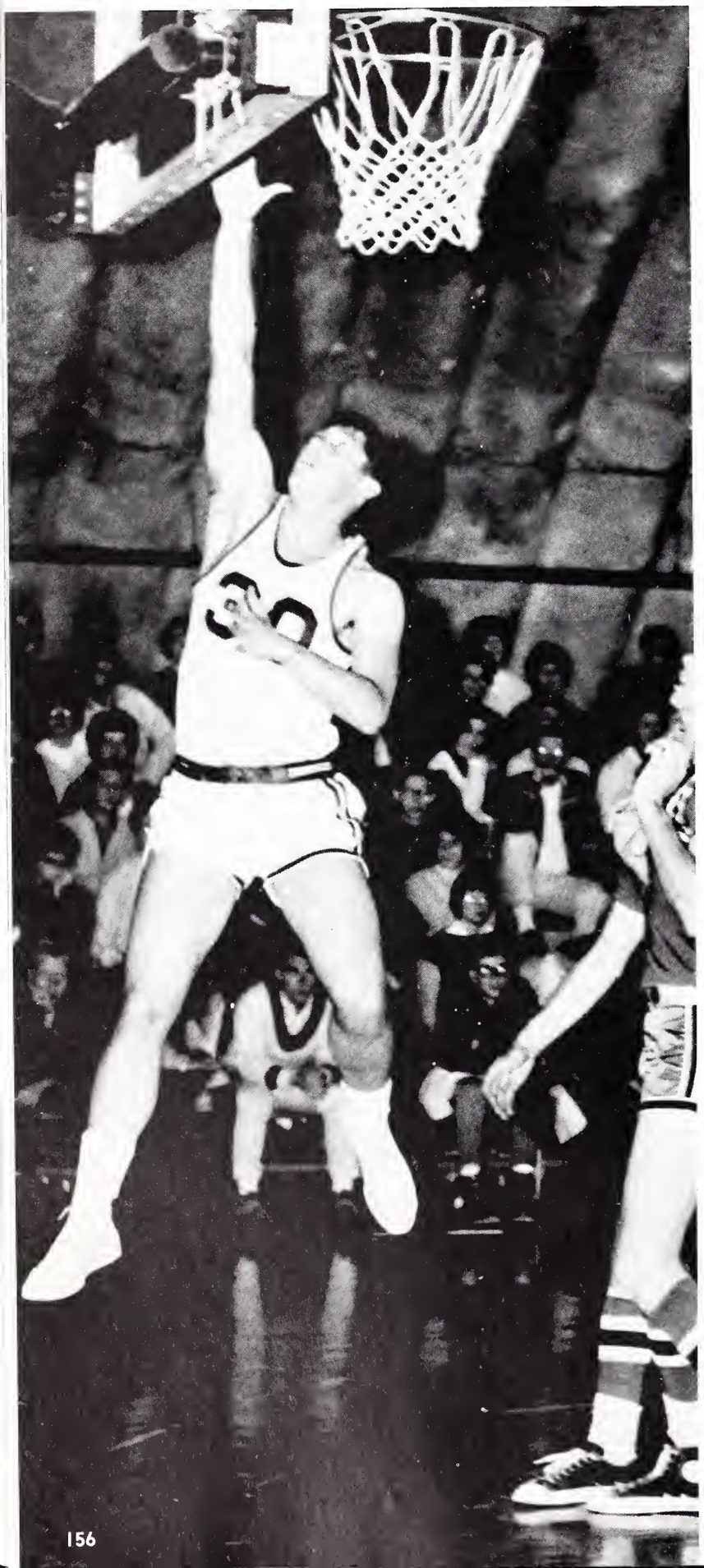

ROUND BALLERS POST 9-12 SEASON

Coach Bill Wall's '63-'64 basketball record showed an exciting season as the Highlanders ended with a 9-12 standing.

The team suffered losses from such well-known basketball schools as Western Illinois, Middle Tennessee State University, State College of Iowa, Southern University and Washington University, all of which were listed in this year's NCAA-NAIA top twenty teams.

Leading the year's scoring column for the Highlanders was junior, Harry Matheny, with 289 points, good for a 16-point game spread. Junior, Jim Hargrave, and seniors, Chuck Mau and Tom Jones, all averaged better than 10 points per game.

The team landed a 5-2 record on the home court.

WESTMONT

The Highlanders opened the home season with a decisive 84-70 defeat over Westmont College of Santa Barbara, California. Only once did the visitors threaten MacMurray's lead as the 'Mac' courtmen proved too much with the help of Chuck Mau's 14 baskets.

ILLINOIS COLLEGE

Adding their fifth victory in the City College Series, the aggressive Highlanders thwarted the scoring ability of Illinois College as the Blueboys were defeated 98-65. MacMurray dominated the backboards. Hargrave and Mau scored 45 of the quintet's total points.

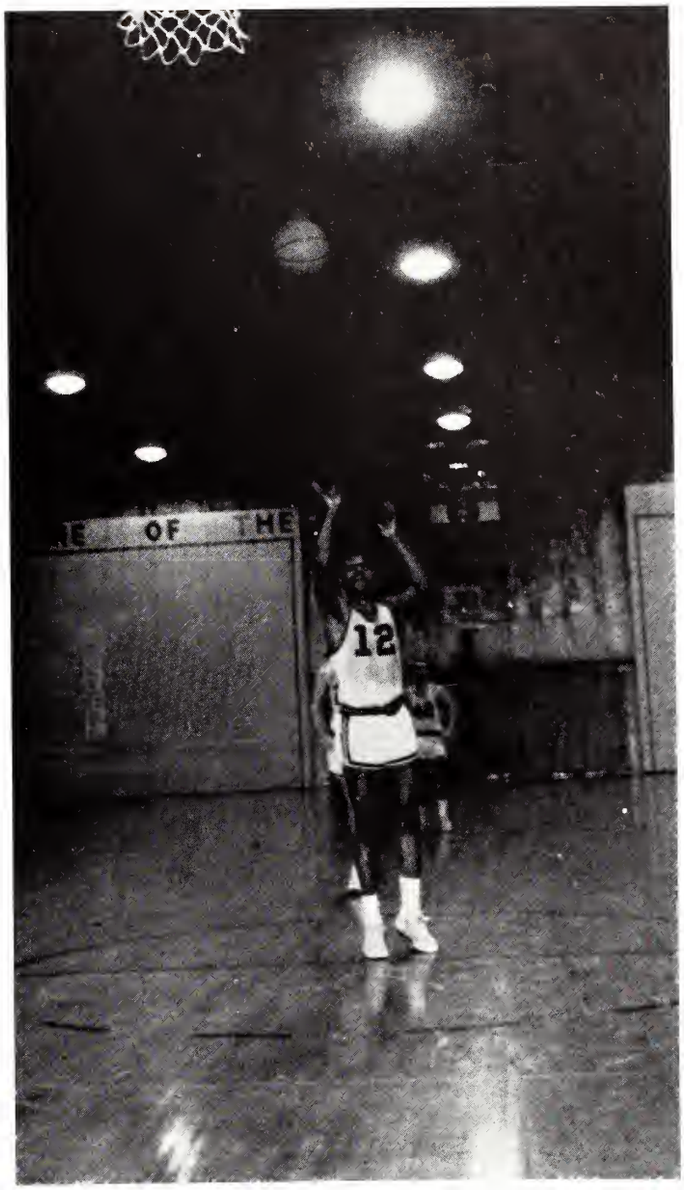
OF THE
12

OF TH
HIGHLAND

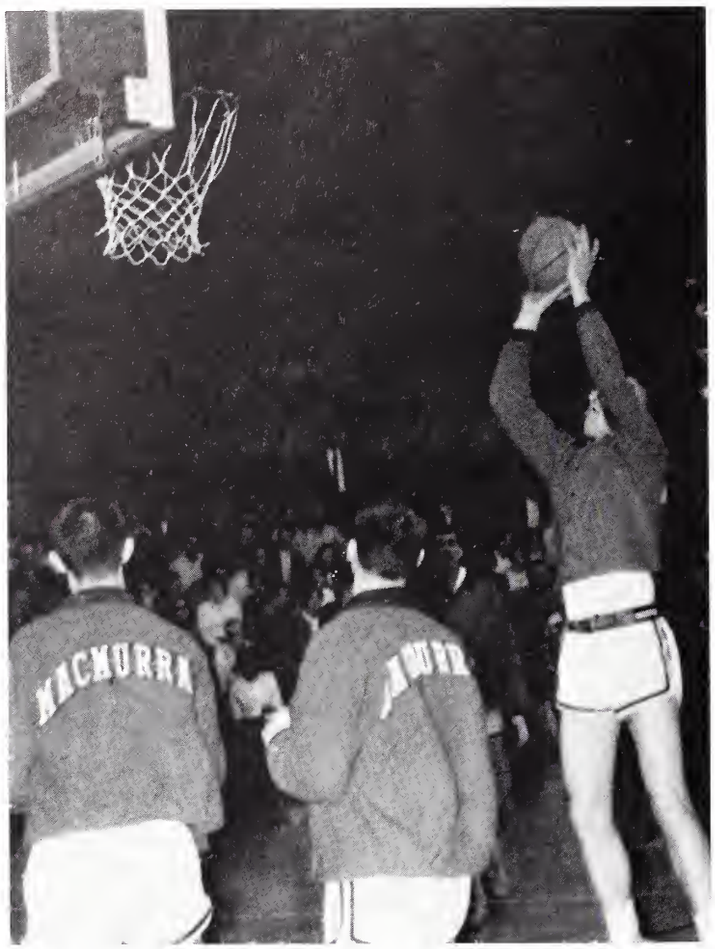

STATE COLLEGE OF IOWA

State College of Iowa added another victory to its 10 game winning streak. Out rebounded 51 to 39, the Highlander's effort fell short when the Panthers took a 35-30 half-time lead.

MILLIKIN UNIVERSITY

The 'Mac' quintet rallied after a loggy start to post their third homecourt win as they crushed Millikin, 86-75. Matheny's baskets were good for 24 points while Tom Jones took second post in scoring.

WESTERN ILLINOIS

Guard Dave Bucher's four points in an overtime period gave Coach Wall his closest victory of the season. In the all-along scoring contest the Highlanders were able to nip the Leathernecks, 76-75.

LEWIS

In a key game, the Highlanders failed to pull through the win, and consequently, hurt their chances for a stronger bid to the NAIA Tournament. The Flyers of Lewis College ascertained their 1 point margin to give them the victory, 76-75.

QUINCY COLLEGE

The basketball team closed its home season against the able players from Quincy, Illinois. Center Mau with his 18 points gave his squad the 71-69 verdict. The Highlanders strengthened their NAIA bid, but failed to overthrow Washington University in the final season game.

SCOREBOARD

MacMurray	69	Western Illinois U.	93
MacMurray	68	Illinois Wesleyan U.	87
MacMurray	84	Elmhurst	62
MacMurray	84	Westmont (Calif.)	70
MacMurray	81	N.E. Mo. St. College	100
MacMurray	80	Quincy	100
MacMurray	98	Illinois College	65
MacMurray	84	Middle Tenn. St. College	98
MacMurray	65	Tenn. A.&I. St. U.	95
MacMurray	56	State College of Iowa	75
MacMurray	68	Augustana College	84
MacMurray	87	Millikin University	75
MacMurray	76	Western Illinois	75
MacMurray	63	Southern Illinois	95
MacMurray	100	Christian Bros. College	111
MacMurray	84	McKendree	81
MacMurray	94	Illinois College	85
MacMurray	75	Lewis	76
MacMurray	71	Quincy	69
MacMurray	79	University of Chicago	53
MacMurray	67	Washington University	81

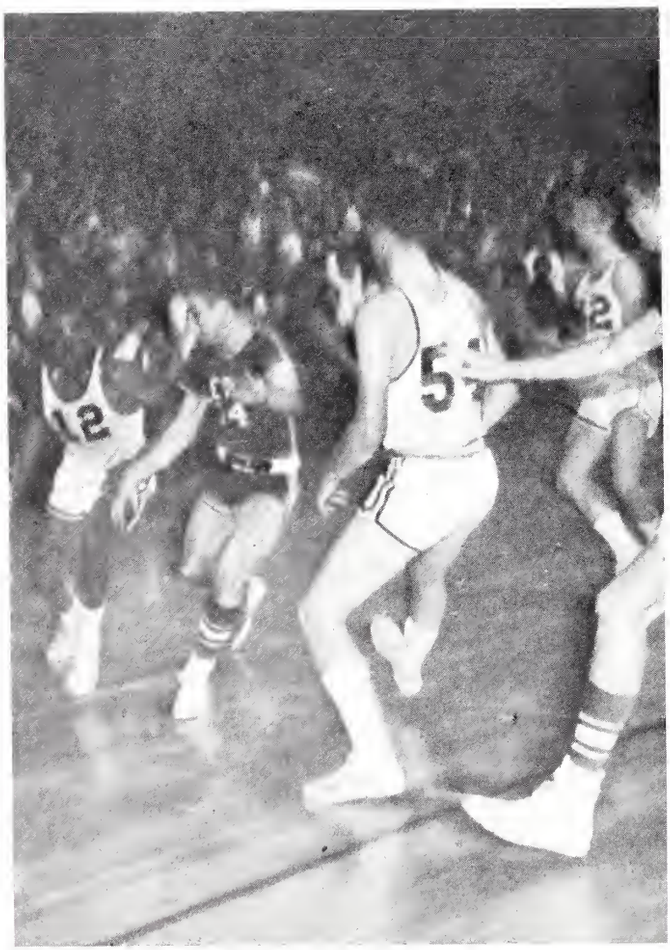

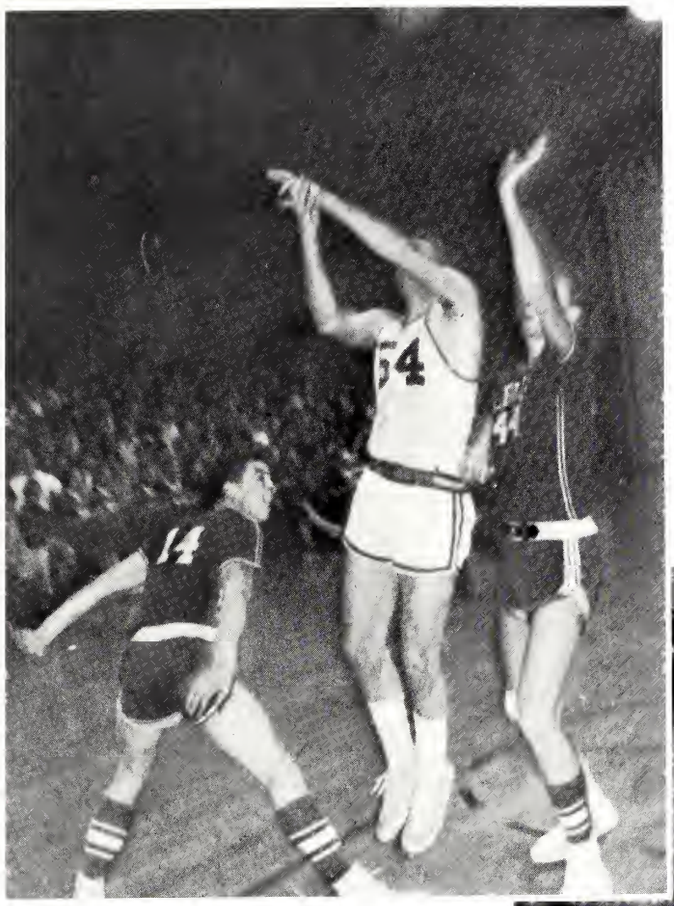
54
14

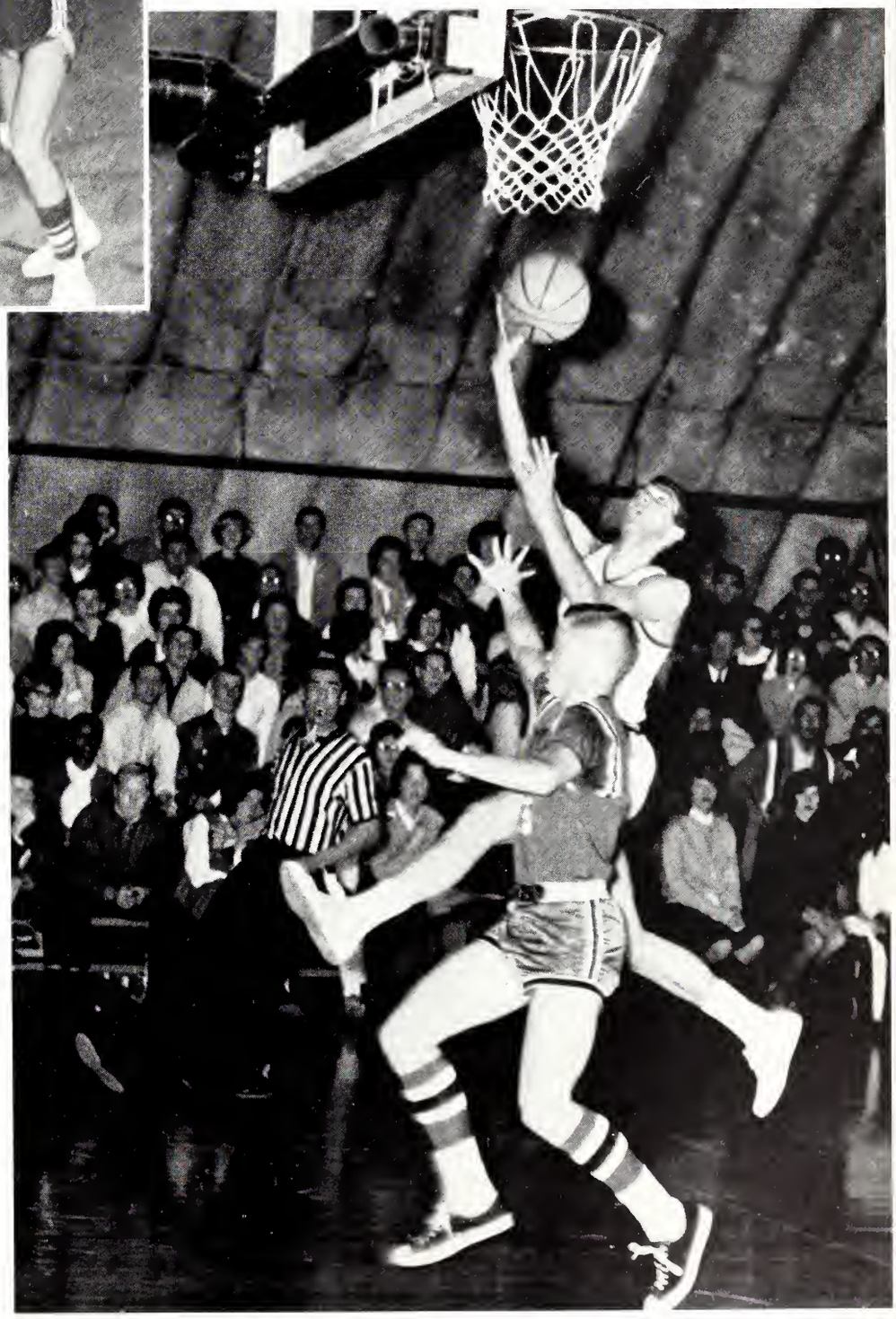

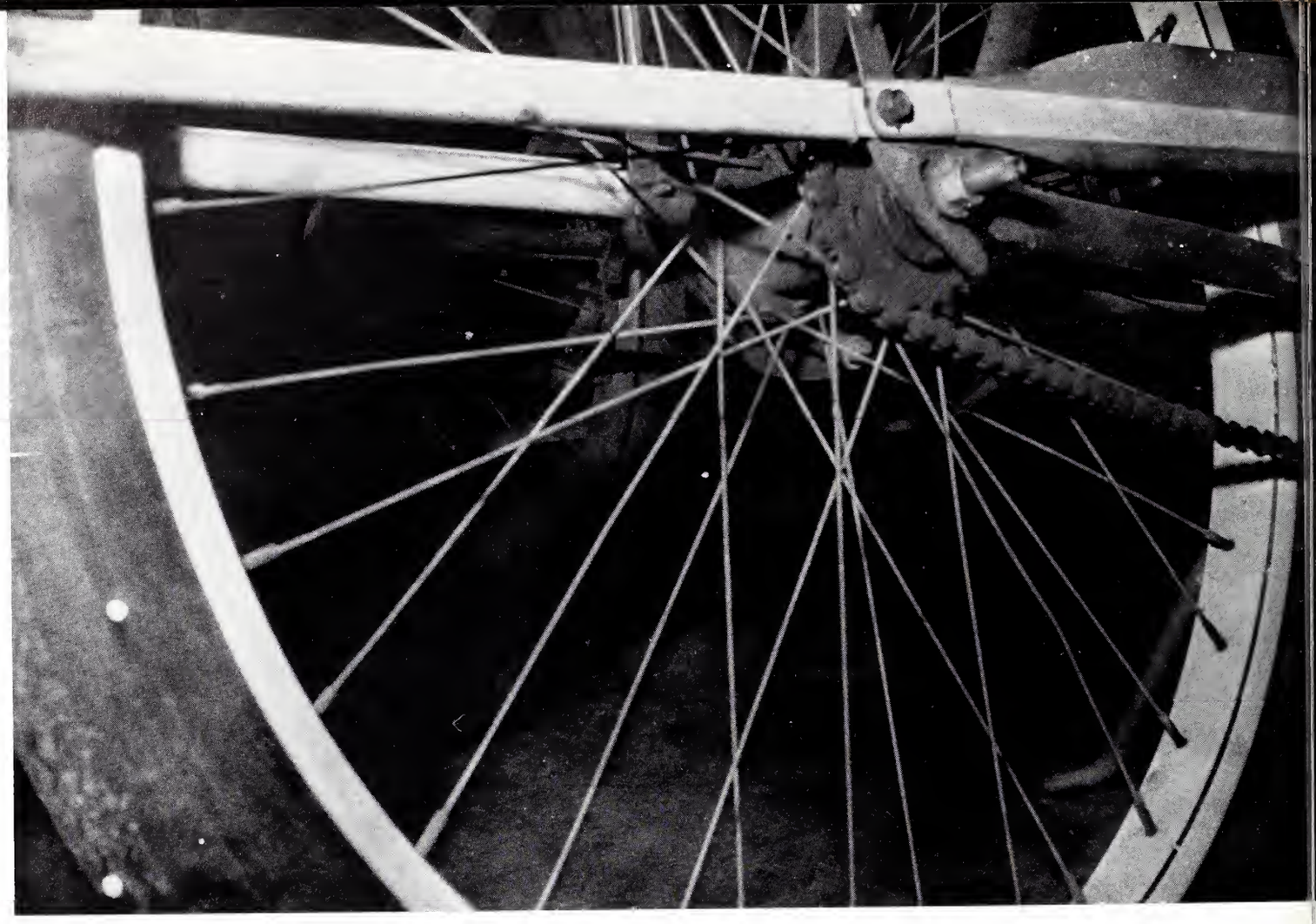

INTRAMURALS

INTRAMURAL STANDINGS
February 1964

Harker	1071½
Blackstock	1041½
Norris	1028
Kendall	762

INTRAMURAL ASSISTANTS: Scott Engroff, Chuck Mau

INTRAMURAL DIRECTOR: Dick Flynn

BIKE RACE WINNERS: Kunze, Lambrechtse, Levinson, Bregin, Peterson, Magnuson, Esch, Daly, Chamblin, Lippert.

CHAMPIONSHIP VOLLEYBALL TEAM: FRONT ROW: Mansfield, Bonner, Rotholtz. ROW TWO: Swan, Danek, Wernicke.

CHAMPIONSHIP FOOTBALL TEAM: FRONT ROW: Ebbert, Occhipinti, Peirce, Landers, Marshall. ROW TWO: Shuggars, Bertolette, Linton.

STUDENT LIFE

INITIATION

. . . The Mafia

. . . I'm a little prairie flower.

. . . Freshmen always "win."

. . . My mother said there'd be days like this.

. . . "Who asked you?"

WINTER

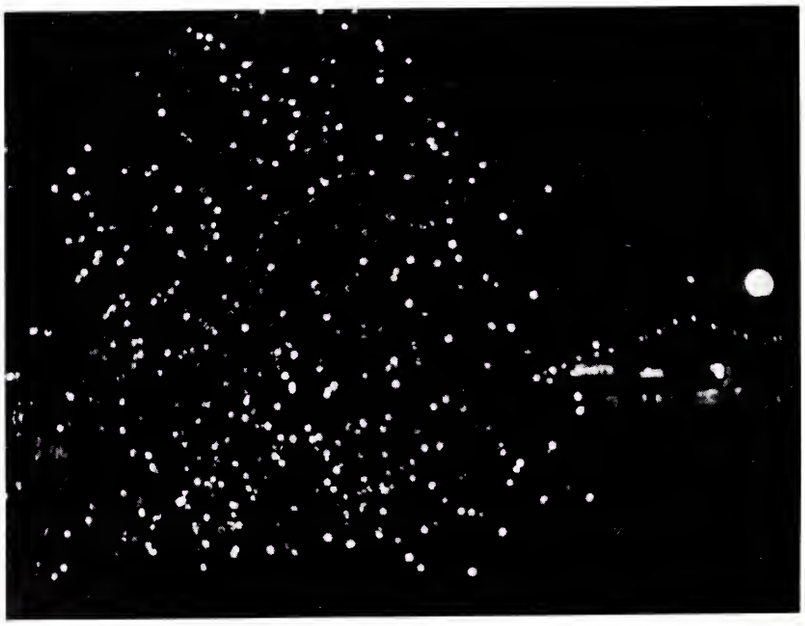

. . . Christmas in Jacksonville

DORM LIFE

. . . Someone's been sleeping in my bed.

. . . Pin a rose.

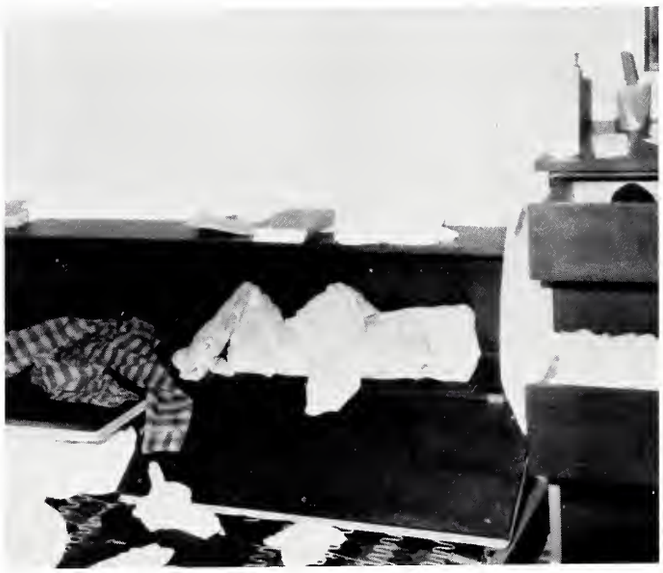

. . . 7:58 am

SERENADES

JACKSONVILLE MACMURRAY SERIES

EDITH PEINNEMAN, Violinist

THE GOLDEN CURTAIN QUARTET

CONCERTS

MR. AND MRS. OWENS, Pianists

JAKOV FLIERE, Pianist

IN MEMORIAM . . .

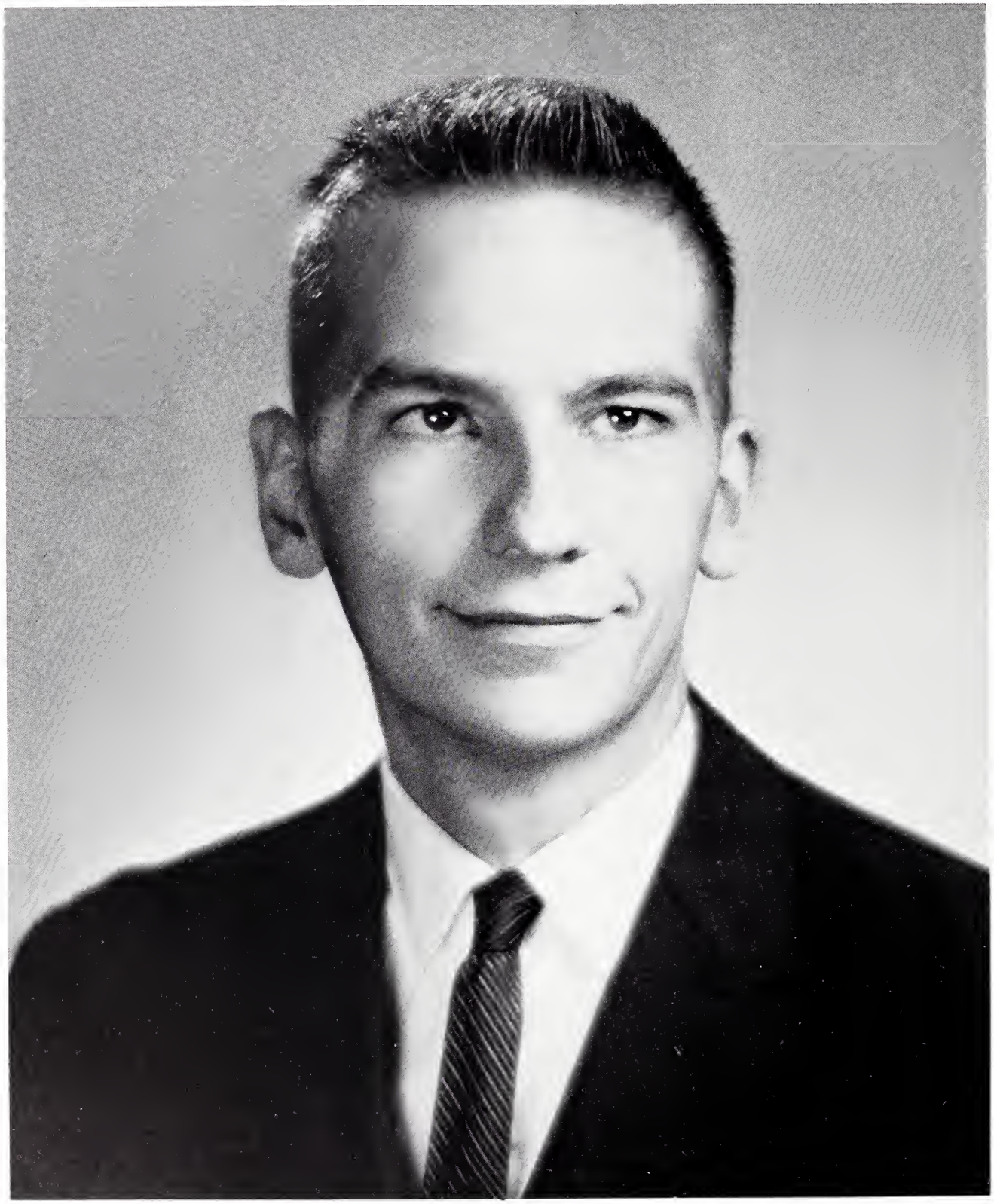

CARL SUHR

CLASS OF 1966

PRES. KENNEDY DEAD
Assassinated In
Downtown Dallas
Russ Reject
US Protest

ACADEMICS

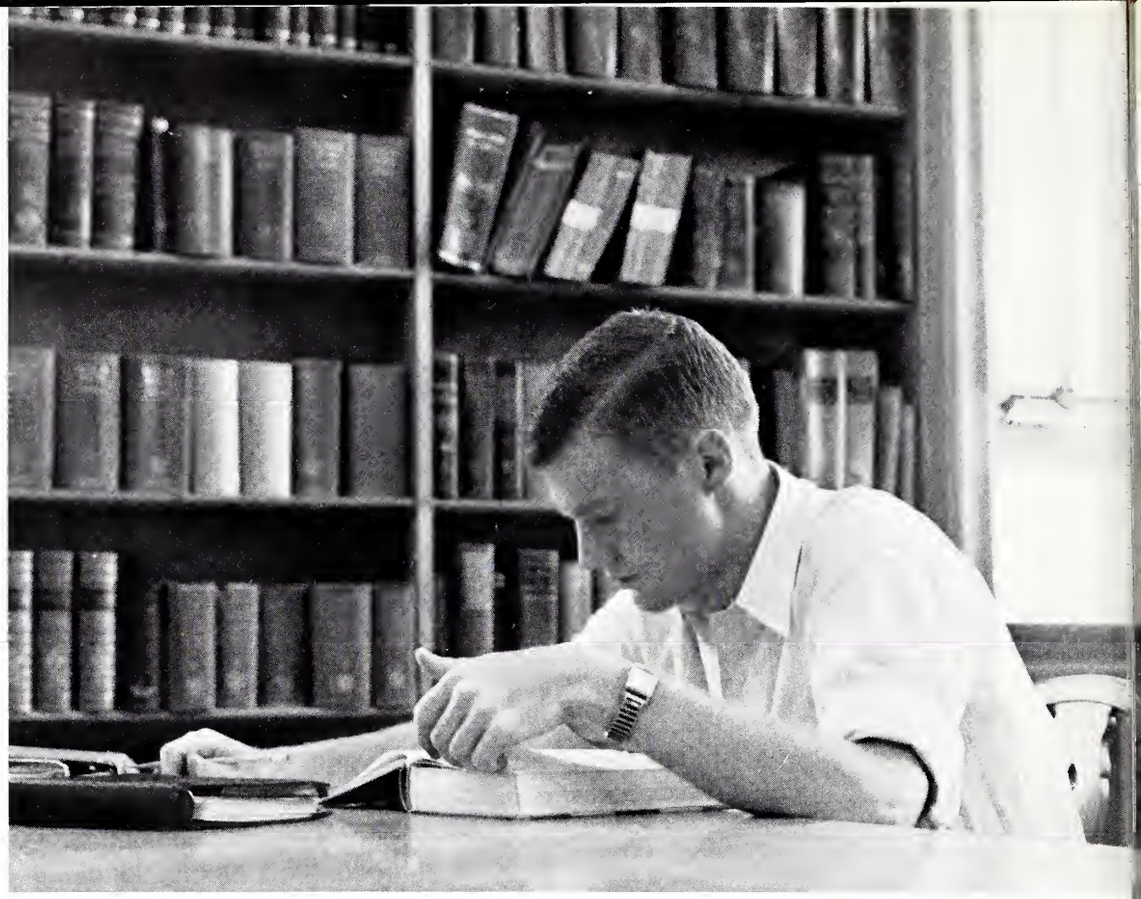

. . . "I've got a feeling that this is an ALL-NIGHTER."

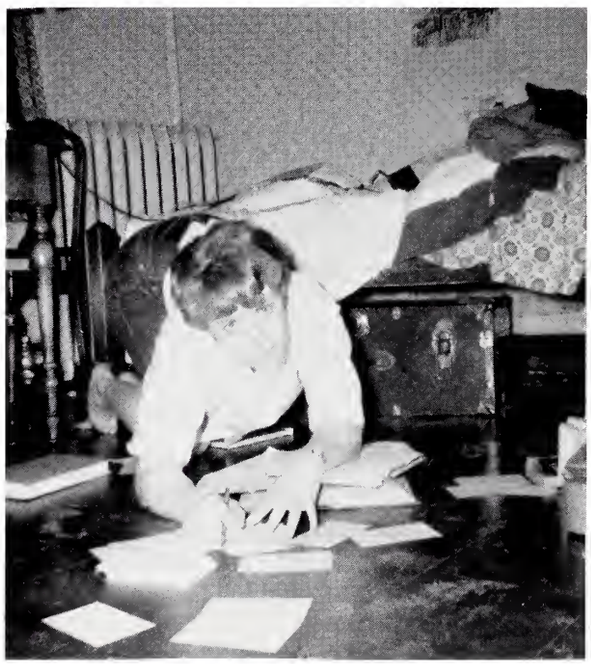

CONCENTRATION

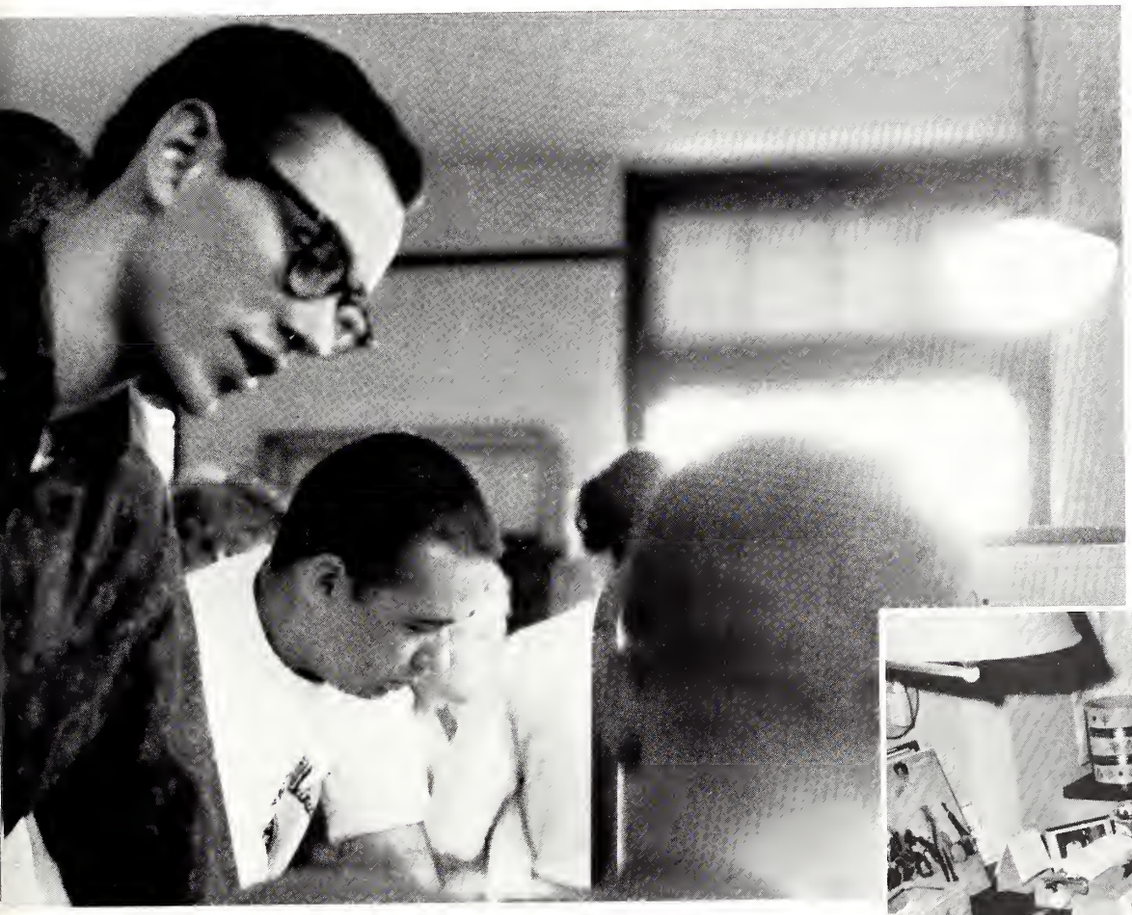

CHAPEL

Sherwood Eddy Symposium

Senior Recognition Day

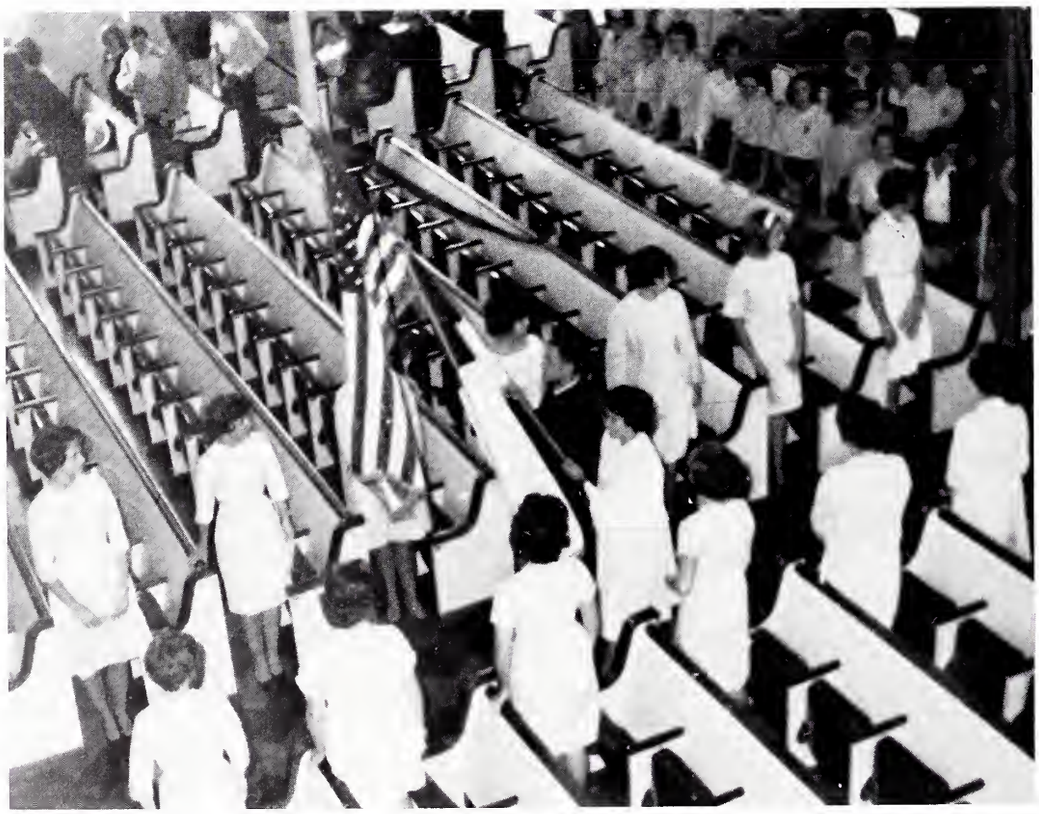

. . . Our first academic parade.

. . . "And I'll be old enough to vote in '66!"

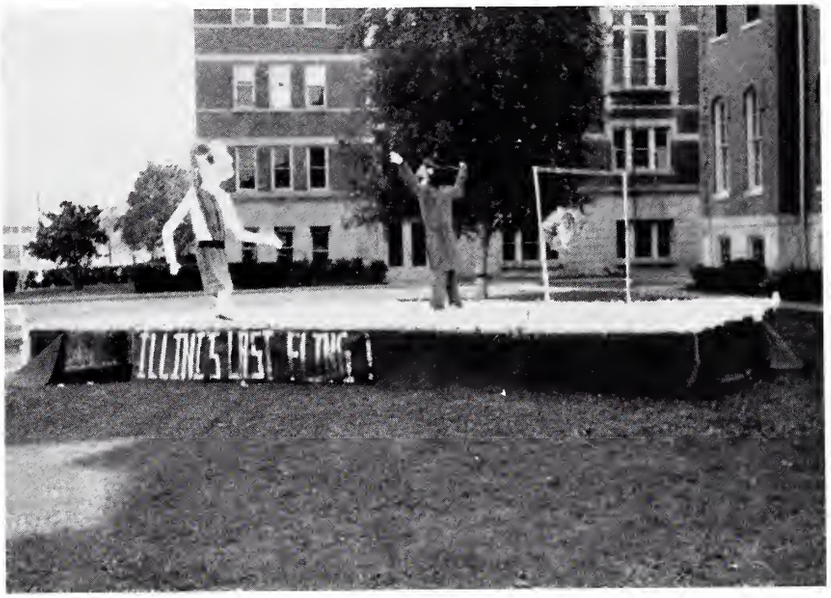

. . . Queen Ann.

HOMECOMING

. . . "What do you mean—What is it???"

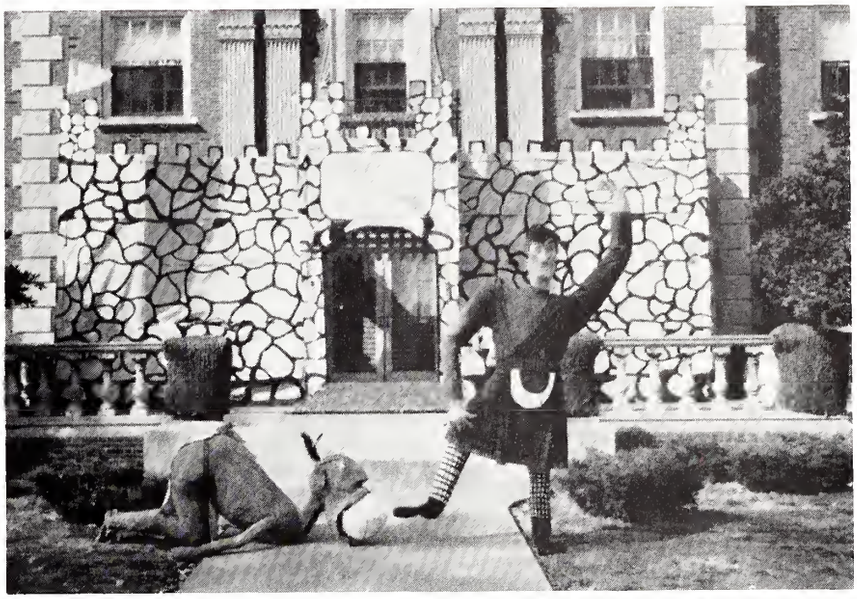

ANIMAL FARM

. . . "Hi, Fang!"

. . . "Where's Bryon?"

Honey

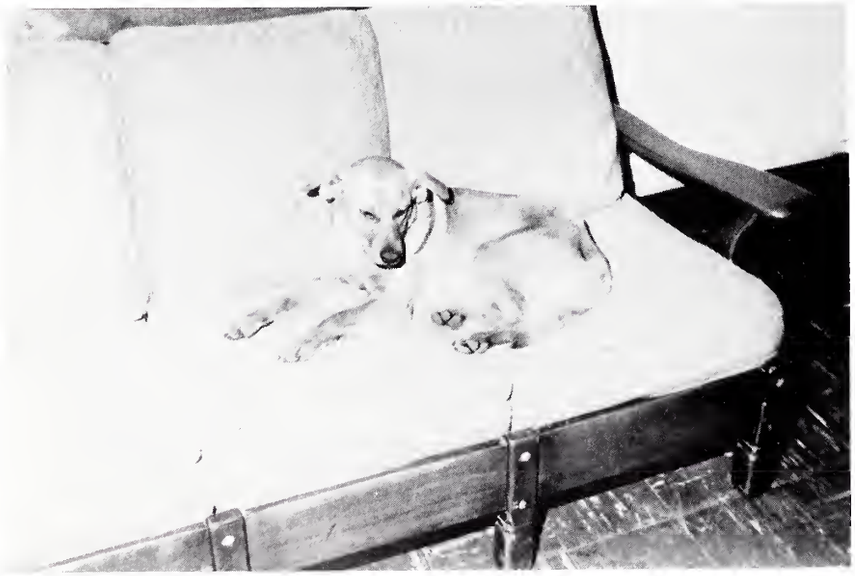

Fungus

VARIETY

Oscar Brown, Jr.
(Sponsored by the Union Board)

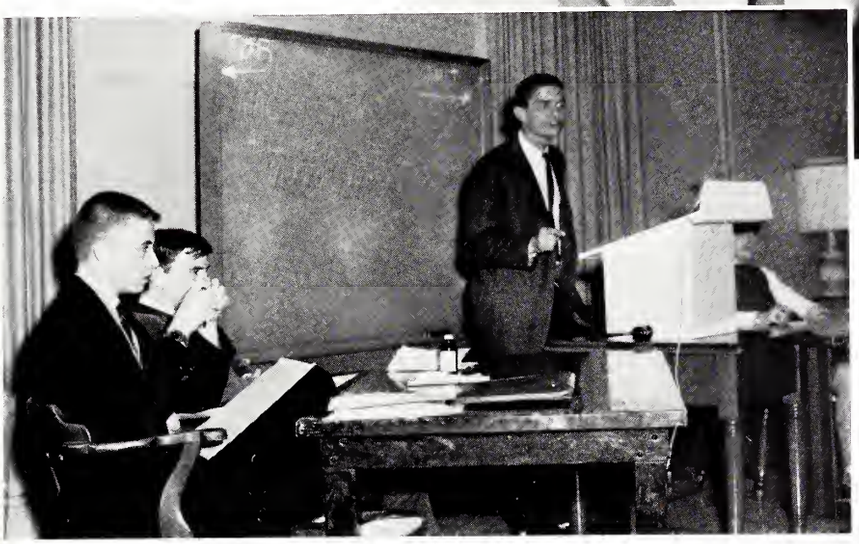

Forensic Union

REVIEW

CHOIR

. . . "Will the real Dave Baker please 'SPEAK UP'?"

. . . "And a sharp raises it a half step."

. . . "And then they all sang Happy Birthday to my new Onion mother."

. . . "I ate too much."

. . . A pillar to our community.

. . . Fun and games.

. . . "Cigars! Cigarettes! CANCER!"

. . . Knox's answer to Coach Wall's BLUE GOOSE.

. . . Hairy Highlander.

. . . "Someone stole my Rice Krispies."

. . . Dress up?

. . . At night.

. . . "Just what I always wanted."

. . . "We look pretty?"

. . . "I had eggs, bacon, cereal, juice, milk, toast and coffee for breakfast."

. . . "Say, Baldy."

. . . "How much am I bid?"

. . . The last game tradition.

. . . "You'll be prairie flowers and I'll be Mamie Moose."

. . . "Do white elephants come in black?"

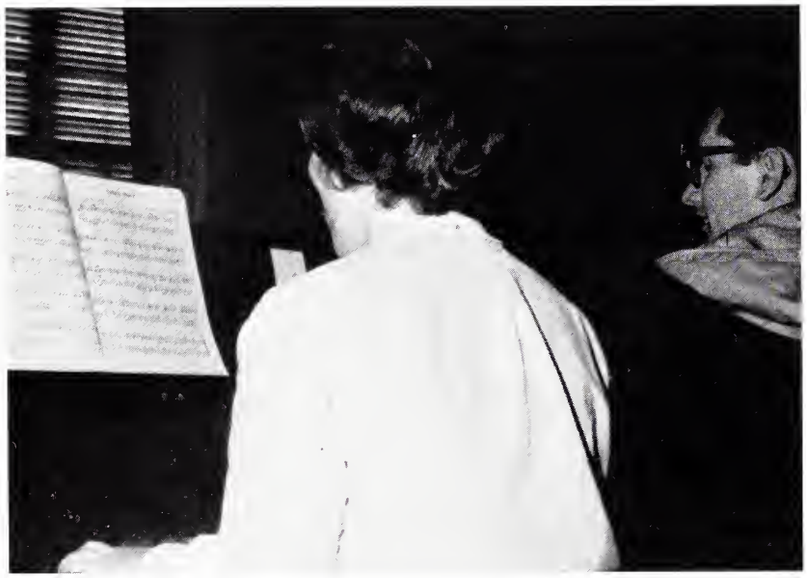

. . . "Let freedom ring."

. . . "Well, Dean Long, it's like this."

. . . And so ends four years.

. . . Three serenades in one sitting.

. . . "At cast parties we do it like this."

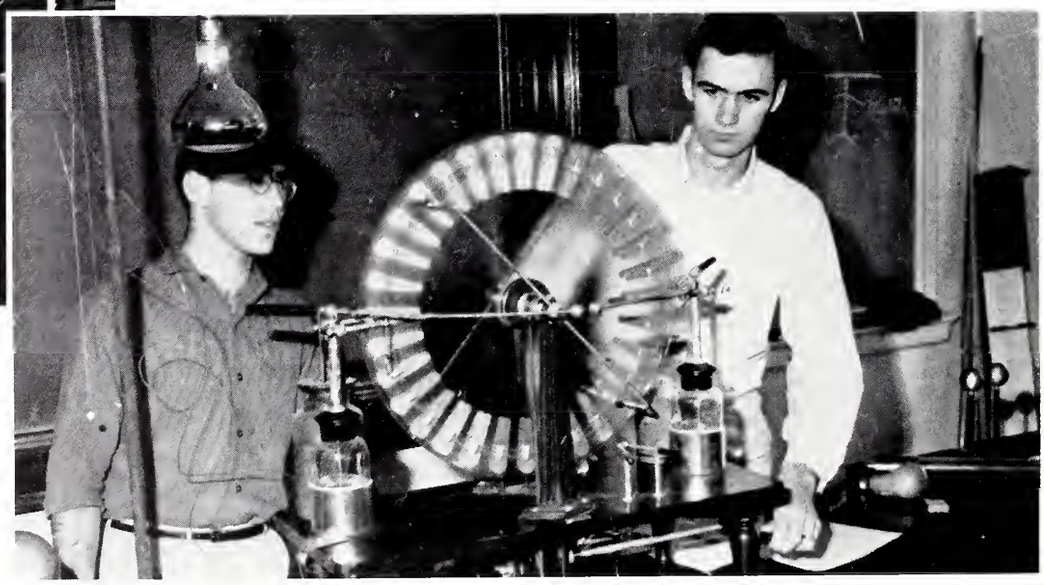

. . . And away we go.

. . . "I could have danced all night."

. . . "But we couldn't name it."

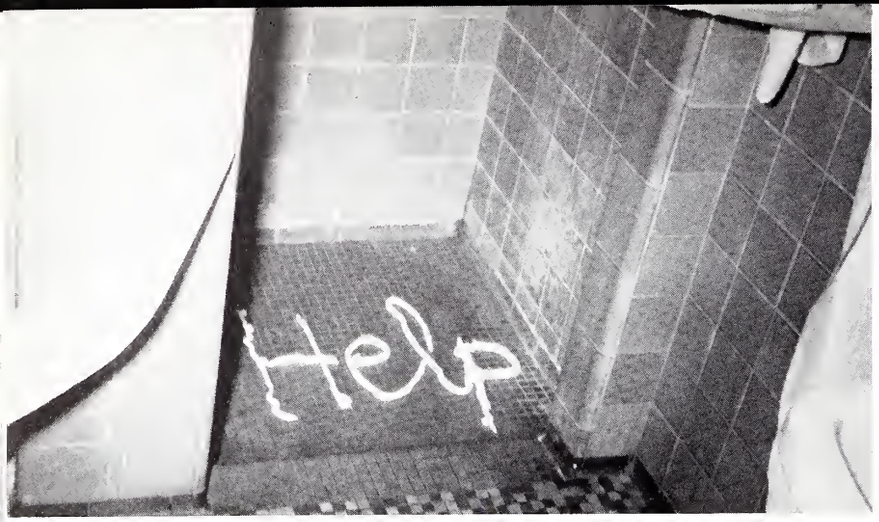

. . . "Where is that party supposed to be?"

. . . "And then the big bad wolf said."

. . . The last of the senior roses.

BARABBAS

BERNARDA ALBA

ADVERTISING AND

INDEX

The Smartest in Men's Wear

MAC'S CLOTHES SHOP

14 West Side Square

SPINK

INSURANCE AGENCY

513 West Morgan

Student Hospital Insurance

For the Latest and Best
Coverage of Local News and Sports

JACKSONVILLE
JOURNAL AND COURIER

The medium that reaches the greatest
number of readers
at the lowest possible cost to the
advertiser!

Compliments of

WALKER HARDWARE

West Side of Square
Jacksonville, Illinois

Home of Good Food

SORRILL'S ELM CITY CAFE

203 East Morgan
Jacksonville, Illinois

For the Finest in Furniture

WALKER FURNITURE CO., INC.

56 North Side Square

things go better with Coke
TRADE-MARK®

JACKSONVILLE COCA-COLA BOTTLING CO.

Bottlers of
Coca-Cola, Mission Flavors, Bubble Up

"The Best That Nature Provides"

ELM CITY PRODUCE, INC.

Wholesale Fruits and Vegetables

Telephone 245-7117
409 North Main Street
Jacksonville, Illinois

HUDSON'S
DAIRY
AND DAIRY BAR

Hudson's DAIRY

ALL STAR DAIRIES

Home and Store Deliveries
Dial 245-7712
All Grade-A Milk and Dairy Products
East Morton Road Jacksonville

"Satisfaction guaranteed or your money back"
SEARS ROEBUCK AND COMPANY
46 North Side Square

tops in cleaning service
OLSON'S CLEANERS
307 West State 925 Bibbs

CAPPS CLOTHES
Manufactured in Jacksonville

sold by
MAC'S CLOTHES SHOP

FOX ILLINOIS THEATER

Division of National General Corp.

Northeast Corner Square

Compliments of

ANDERSON, CLAYTON AND CO.

Foods Division

Good Wishes From

HERTZBERG-NEW METHOD, INC.

Vandalia Road

HOLIDAY INN RESTAURANT

1717 West Morton

Plan Your Next Meetings and Parties Here at the Holiday Inn

You Are Invited
to Open a Budget Checking Account
Designed for Busy College Students

Give us
an opportunity
to say YES

ELLIOTT STATE BANK

East Side Square

Compliments of

HAMILTON'S RESTAURANT

216 East State

COMMUNITY RELATIONS FUND

Jacksonville, Illinois

B. & M. Floor Covering

Caldwell Engineering Company

Duncan & Vernor

Hopper Shoe Store

Irwin's

Jacksonville Springfield Trans. Co.

John Green Store

Meline Nursing Homes

Rainbow Paint & Paper Company

Rieman's, Flowers by

Sears Roebuck & Company

Jacksonville, Illinois

EMPORIUM & MR. EDDIE'S

Everything the College Girl Needs

For Worldwide Travel
Conducted Tours and Cruises

THRIFT TRAVEL SERVICE

Air — Rail — Sea
Dunlap Hotel Lobby

Compliments of

THE CAMERA SHOP

Keep a record of your school days
in pictures

221 East State Street
Jacksonville, Illinois

Best Wishes

JACKSONVILLE MOTEL ASSOCIATION

BLACKHAWK MOTEL
245-2187

CRAIN'S MOTEL
245-4124

GM MOTEL
245-7184

HOLIDAY INN
245-7184

SMITH'S MOTEL
245-7214

TRIPLE FLAME MOTEL
245-4890

TWIN ELMS MOTEL
243-1719

YORDING'S MOTEL
245-2128

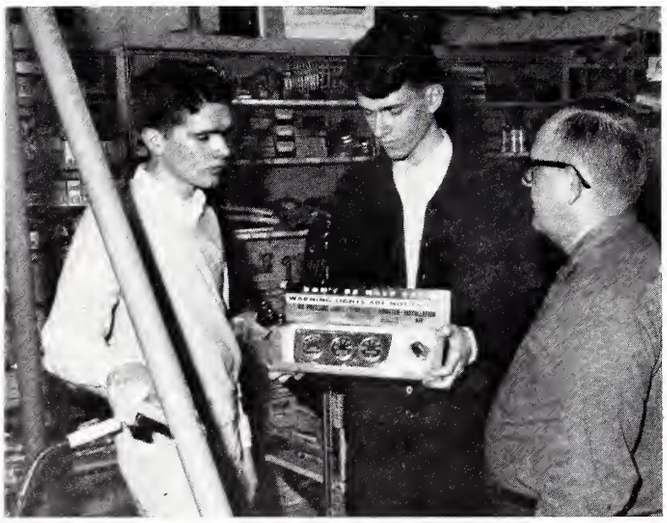

Everything for your car

GEBHART STORES, INC.

42 North Side Square

Lucky for You

LUCKY BOY

Good Bread

SECRIST DRIVE-IN

1800 South Main
Jacksonville
245-6515

Compliments of

F. J. ANDREWS

LUMBER COMPANY

Millwork —— DuPont Paint
Lumber — Kitchen Design

320 North Main
Jacksonville, Illinois
245-6164

THE TARTAN STAFF

Wishes to Thank

All Those Who

Helped in the Publication

of This Book.

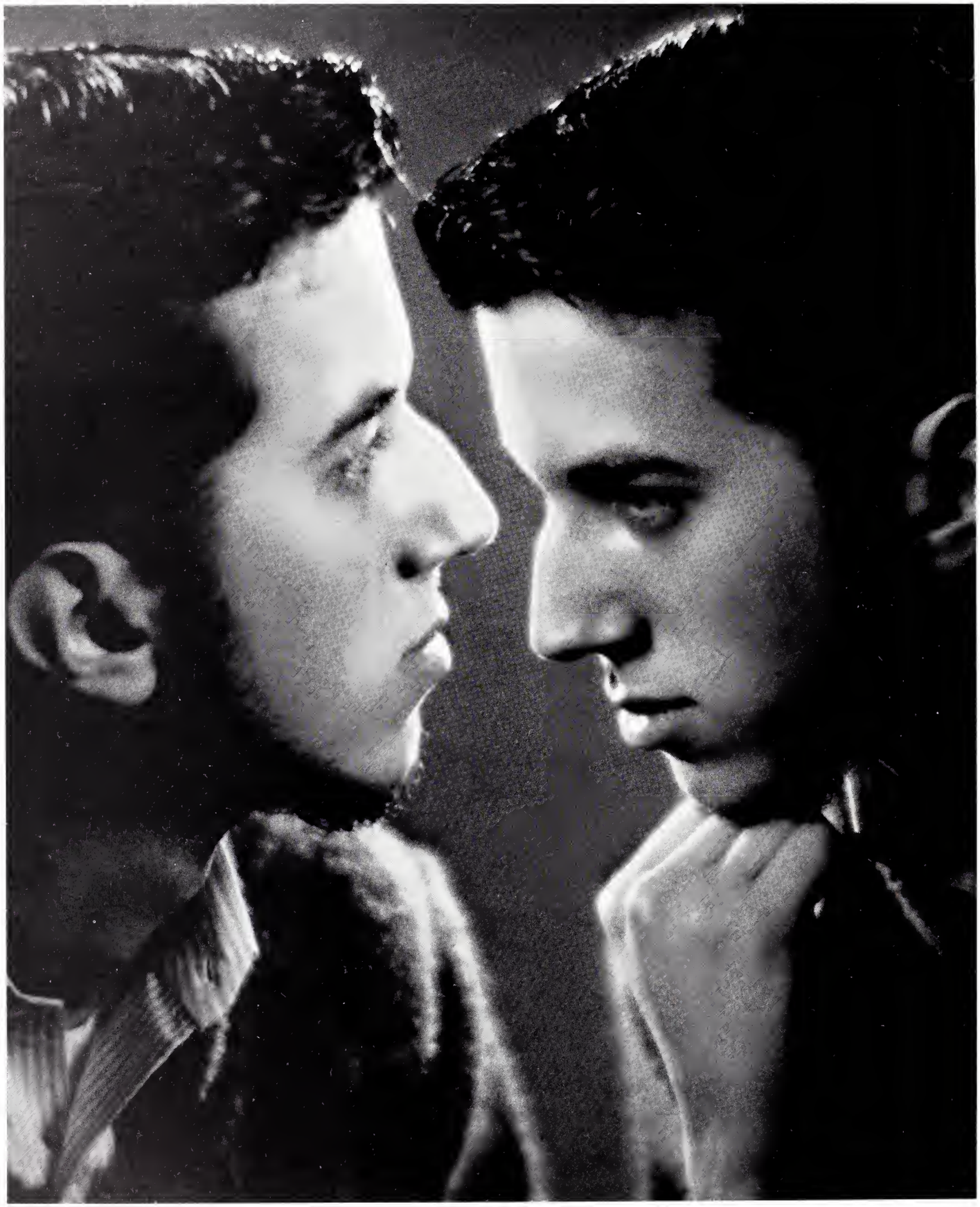

By Bill Wade

Master of Photography

YOUR TARTAN'S PATRONS

Phone 245-8066 for Orders

HAZEL'S DAIRY STORE

Next to Kendall House

Lovely Things for the Home

HOPPER & HAMM, INC.

Jacksonville, Illinois

JACQUES OPTICAL SERVICE

Mr. and Mrs. R. L. Jacques

JACQUES SUBURBAN BEAUTY SALON

Your finest Variety Store

KRESGE, S. S., CO.

59 East Side Square

"Everything for the College Student"

LANE'S BOOK STORE

225 West State Street

The Home of Fine Glass Products

VOEKEL GLASS SERVICE

528 South Main

Ideal Shirt Finishing—Dry Cleaning

WARD'S LAUNDERETTE

201 West Douglas

Your Wheelhorse Dealer

WELBORN ELECTRIC COMPANY

228 West Court

MAC MURRAY COLLEGE FOR MEN

ALL STUDENT LIST AND INDEX*

Abruzzi, Brian 41
Aguila, Pedro P. 25, 105, 122, 123
Allen, Clayton Todd 25, 129
Aller, James Thomas 46
Almasy, Rudolph—*SPEC* 24, 25, 90, 92, 96, 116, 12B, 129
Anderson, H. Craig
Anderson, Harry
Anderson, John L. 46, 47
Anderson, Robert J. 35, 115
Archer, William Thomas 25
Ashby, Michael 46
Bailer, John 41
Baker, David 107, 120
Barbee, Charles Leroy
Bardigé, Stephen 35
Barker, Christopher H.
Barrett, James
Barth, John 46
Baumann, Gerald Edward 25
Baumgartner, Lyle Edward 41, 105, 107
Beach, Stewart 35, 13B, 102
Beard, Dennis Raymond 35
Becker, David 25, 108
Belden, Curtis
Belisle, Robert 35
Bell, Donald E. 46
Benas, Allen 41, 134
Bensyl, William Ray 46
Berger, Richard 134, 135, 103
Bertolette, Michael James 41
Bextel, Donald 35, 123
Bianchi, Thomas Wm.
Bieg, Richard Kurt 41
Birch, David A. 35
Blazek, Michael E. 35, 105, 109, 10B
Bleier, Richard 41
Block, Edward R. 46
Blundin, Richard Mitchell 36
Bonisteel, Scott Stephen 46
Bonner, Ray T. 25, 116, 91, 97
Boyd, Douglas C.
Boyle, David G. 25
Braden, Paul 26
Brann, James Peter
Braun, Carl G.
Bregin, Walter
Brogdon, Daniel—*SPEC*
Brown, Denny Lee
Brown, Robert Quincy
Brueck, Robert John 46
Bucher, David Edward 36, 135
Buescher, James 46, 115
Burns, Ivan
Butler, Charles Howard
Calef, John C.
Caley, Bruce B. 46
Campbell, Dale 36
Campbell, Peter
Carey, Robert
Carlin, George 26
Carmean, E. A. 47
Carner, James
Carpenter, Peter 26, 114, 115, 128
Caspers, Daniel F. 41
Caton, William J. 41
Celander, William F. 26
Chambers, Gilbert A.
Chamblin, Minor H. 26, 129
Clancy, Charles B. III 46
Cleveland, Michael B.
Coash, Gerald D.
Cohoon, Robert W. 36, 129
Colclasure, William E.—*SPEC*
Collins, John James 103, 129
Colvin, Donald 41, 108, 124
Comstock, Steven Howard 36, 105, 107
Conant, Robert Al
Conant, Stuart 46, 134
Congdon, David Manson
Conners, Robert 42
Copeland, Warren R. 36, 129
Corner, James 46
Cronlund, Philip 13B
Crowe, Allan 10B, 109
Culp, Michael A. 46
Curtis, Howard
Dailey, Larry Foster 26
Daly, John William 118
Danielson, Eugen 36, 122, 123
Danek, Robert 135
Davis, William J. II 108, 103, 134
Dawson, Walter Wesley 47
Day, Durfee Llewellyn
Dembowski, Ronald 42
Dodds, James Scott
Domescik, Albert L.
Domm, William John
Dower, Richard W. 26, 105, 107, 133
Dougherty, Ronald A. 36, 123
Dreyfuss, Charles Allen 42, 107, 136, 118, 129, 124
Duncan, Thomas 36, 118, 119, 128, 136
Dunn, Briggs, 27
Dyber, Walter James 47
Ebbert, John 27, 129, 102, 115
Edmonds, Jack H. 27
Edmonds, Dennis 47
Ellis, John 42, 107, 134, 103
Engelke, Robert H. 47
English, Philip
Engroff, Scott H. 27, 92, 91, 97
Enlow, David Lee 35, 36, 105
Erickson, Richard J. 47
Esch, Ben James 47
Ettinger, Richard 47
Evans, Richard Dale
Everett, Clinton 134
Fabiszak, Edward Walter 36
Facente, Gary
Feldman, Garry Louis
Ferrater, James Claudio 48
Fichtel, Thomas Conrad 27, 118
Fife, Douglas O.
Fife, Walter J.—*SPEC*
Finn, Robert M. 48, 109, 108
Fisher, William B.
Fisk, Robert D. 27
Flynn, Richard 27
Foldi, William Steven 13B
Ford, Edward Craig 2B, 34
Foster, George Stephen 122
Frieling, Kenneth 4B, 107, 108
Fraser, Ian Donald 28
Frock, James William
Fryyell, James Raymond
Fuller, James 36
Fultz, Charles George
Gaffney, Edward Thomas 42, 105, 123
Garner, Robin
Gay, Robert Ernest
Gerhardt, Glenn 2B
Gilchrist, Michael A. 36, 109, 108, 133
Gilgore, David S. 37, 109, 108
Gilken, Edward Russell
Gilmour, James R. 4B
Githens, Walter P. 37, 11B
Gourley, Stephen A. 37, 118
Graddick, Willie Fred 41, 42, 136
Grasso, Patrick G. 48, 123, 103
Greene, Jack 4B, 134
Gretzinger, John J.
Grier, William R. 42
Griffith, Russell W. 42, 105, 129, 124
Gustavsen, Carl 42
Haak, Richard 42
Halstead, E. Grey 2B
Hamer, Donald
Hammon, Virgil Arthur 48, 134, 103
Hanson, Dennis Ray
Hargrave, James R. 37
Harris, Horace T. 47, 4B, 105, 10B
Helfritch, Eric R.
Herman, Israel G. 42
Hernandez, Gonzalo 42
Hildebrant, John Carl 37
Hill, Gregory W.
Hill, Norman
Hinckle, Dale 37, 138
Hindes, Richard E. 4B
Hirstein, David Edward
Hockensmith, Harvey A. 37
Holverson, John Henry 48, 107
Howard, Robert Loring
Howe, Edward 48
Howe, Michael Luray 2B
Huet, Patrick James
Hulseberg, Thomas 37
Hultgren, Robert M. 28, 116, 145
Humiston, Daniel H.
Hundley, Charles D.
Ingles, J. David 37
Jackson, George Frederick III 35, 37, 133
Jackson, Peter 42
Jackson, Robert C. 42
Jamison, Robert A. 37
Jensen, Eric C. 42
Johnson, David Gerald 37
Johnson, George Howard III 43
Johnson, Phillip Randolph 123
Johnston, Lee Charles
Jones, Philip Hayden
Jones, Thomas E. 2B
Kanelos, Stephen
Karl, Kenyon F. 37
Kartman, Arthur Elwood 29, 133
Kern, Robert Nicholas 48
Kibby, Peter Ransdell 38
Kivo, Steven
Kilinski, Kenneth 29
Kinsey, John N. 29, 133
Klasing, Don 29, 133
Kleefisch, Boyd 43
Kline, Frederick L. III
Knafl, George J.
Knight, Thomas L. 4B
Knudson, James 43, 107
Kuehl, Michael John
Kunze, George 4B
Kwedar, Michael 43, 123
Kwenski, Bradley—*SPEC*
Lambrechtse, Rudolf Victor 48
Lancaster, Gary Franklin 43
Landers, John O. 35, 38
Lane, Roger
Larsen, Victor Wm.
Larson, James 49
Laughlin, Jon
Laughrey, David H. 43
Leedy, Barry
Levinson, Peter 43
Lewis, Edward W.
Lewis, Frederick 49
Licata, Stephen
Linney, David L. 11B, 119
Linton, Donald James 49
Lippert, Theodore 49
Lipschutz, Leslie 49, 134, 103
Little, Charles M.
Lockett, David Alan 138
Logan, Michael J. 3B
Lorenzo, David James 49
Ludwig, John Stephen 49
Luria, William Joseph
Lynn, Gary 38
McCall, Morris A. 29, 133
McConnell, William Ross 38, 118
McDonald, Lee Howard
McGinnis, James Lee 49
McKenna, Frank James
McKinley, William 43
McKinney, Larry 129
McMahon, Albert Jr. 49, 108
McRoy, Norman Lee
Mackaronis, Gregory 29
Magnuson, George Kenneth 49, 107
Maher, John Patrick 43, 135
Makawa, James 27, 123
Mall, Robert 3B, 105, 136, 102, 133
Manna, Charles Robert
Mansfield, Wayne 30
Maranow, John Philip
Marino, Martin 38
Markowitz, Stephen Roy 43
Markstrom, Richard Lee 30
Marler, James Merrill 38, 105, 129, 133
Marshall, William Lawrence 38, 102
Martin, Dean Michael
Martin, Michael H. 38
Massie, Stephen N. 30
Matheny, Harry
Matthews, Richard James
Mau, Richard Charles 30, 34
Maune, Roger Miles
Mautner, Glenn Raymond 49
Michael, George C. 44
Michels, Walter 30
Mickey, William R. 49, 103
Miersch, Donald Wm. 38
Miersch, Roger F. 49
Mohammad, R. A. Mohammad 43, 105, 123
Montgomery, John B.
Mook, Ted Holiday 30
Moore, Paul David 30, 136
Morphett, Allan D. 43
Morrow, Jerry D. 43, 107, 122, 120
Mote, Charles Samuel
Mullens, Charles—*SPEC*
Muller, Scott Randall 49
Murphy, Phillip 31
Murray, John R. III
Murrell, Lanny Kent 49, 108
Muryasz, Walter 50
Myers, Scott
Myers, Warren S. 31
Nadal, James H. 50
Nafziger, Donald 31
Neill, Edward
Neis, William A.
Nelson, Francis B. Jr. 128
Nelson, Richard 31, 34, 136, 24, 91
Nelson, Ronald J. 50
Newell, Alfred F.
Newton, Edward John 50
Nissen, Phillip 43, 134, 103
Norbrothen, Kenneth J.
Nystrom, Charles R. 123
O'Brien, Jon Patrick 31, 123
Occhipinti, Joseph
Olmstead, Willard
Oman, John 3B, 105, 129, 133
Orr, Ronald David 43
Overaker, Lewis James
Oxley, Larry Thomas
Packard, Donald E.
Palmer, Geoffrey 50
Pank, Christopher 50, 107
Parsons, Charles N. 38, 135, 129
Parsons, John Edward
Patterson, William G. 107
Patton, Russell M.
Paul, Alan Edward 50
Pearson, John B. 31
Pehta, William Gene 50
Peirce, Robert D. 39
Perrotti, Joseph Anthony 50, 107, 103
Peter, Michael 44
Peters, Jorg 123
Petersen, Sanrud 118, 108
Petters, Gary W. 31
Pfoff, David S. 32, 92
Phegley, Bryon 44, 103
Phelan, Richard S.
Phillips, William Wood
Pilcher, Robert
Pollack, John Richard 44
Polo, Carmen J.
Powell, Ronald H.
Pratt, Michael Robert
Present, Richard Donald
Price, Reginald L. 32
Primak, Peter 39
Prine, Leslie Edward, Jr. 44
Quinn, Luther A.

Radford, Stephen W.
Rambach, Stephen 50, 123
Ramsdell, James 44
Rauh, James A.
Ray, John
Reer, Alan R.
Reiter, Dean 32
Ricks, John R. 44
Rigdon, Robert D. 50
Ritter, Gordon Lee—*SPEC*
Robbins, Raymond Christopher 32
Robertshaw, Carroll Stuart 39
Roderick, Stephen A. 44, 115
Rogers, Chris 44
Rooney, Michael 44, 107
Rose, Randy Alan 50
Ross, James R. 32
Rossey, John W. Jr. 39, 138
Rothholtz, Michael
Rubovits, James J. 39
Ruocco, Joseph Richard 44
Rush, Robert J.
Russel, John H.
Ryan, Francis Carroll
Saines, Theophanes A.
Sandberg, Karl S., Jr. 50
Satterfield, Henry W.
Saukkonen, Eric
Scherzer, Melvyn 44
Schiman, Henry
Schmidt, Jack 44
Schofield, Steven
Schurter, James L. 32, 91
Schurter, Neill
Schussler, Kurt F.
Schuster, Wayne
Scott, David J. 50
Seeger, Kenneth Lynn 50
Seybold, Robert 50
Shelton, Wayne 32, 145
Shimer, John 122, 123
Shipman, Adams K. 39
Shonkwiler, John 44
Shostrom, Steve 32, 34, 145
Shroyer, Lee A. 33
Shugars, J. Stephen
Siber, Vernon 39
Sidlauskas, John
Slevin, William James 44, 108, 124
Smalzer, William 51
Smith, Robert R.
Smith, Robert Walter
Smith, Stuart W. 44
Smith, Walter F. 44
Sowers, Thomas R.
Stake, Michael Norman
Staggs, Thomas Michael 39, 136, 129, 128
Stashwick, Tad
Stauffer, Thomas Ray—*SPEC*
Steinhaus, Robert
Steinmetz, William 39
Stericker, George B., Jr.—*SPEC*
Stetter, Dennis William
Stevens, J. David
Stewart, James Kenneth 39
Stewart, James Ostrom 39
Stinespring, Harry 136, 129, 128, 24, 91
Strantz, Robert E. 45, 145
Styczen, Thomas E.
Suhr, Carl 45
Sutton, Louis
Sutton, Robert
Swan, Robert McKinzie 33, 136, 116, 91, 97
Swigart, Stephen 41, 45, 134, 103, 115, 133
Syrcle, Reginald 33, 92, 128, 24, 90
Tankersley, Ronald 45, 107, 139
Taylor, George E. 39
Taylor, Paul
Teesdale, James L. 39
Thomas, Thomas 33
Ticknor, Michael
Tiffany, David 33, 107
Tournier, Robert 40
Treuhaft, Arthur W. 45
Trinko, Terry Charles 51, 122, 123, 108
Trook, P. David 51
Trout, Richard 33
Tucker, Kenneth Charles 51, 105, 108, 103
Uhlik, Jeffrey 51
Upchurch, Roger Alan
VanCleef, Robert A.
VanGelder, Cornelius
VanHook, John Austin 33, 107, 129, 120, 106, 124, 125, 97
VanMol, Joseph 33
VanVliet, David
Vesper, Walter 34
Vetter, Roger Lee 47, 51
Vezzani, Eugene 45
Vierhoka, Joseph
Vogt, Edward 45
VonBoeckmann, Thomas 34, 145, 115
Vorac, Peter J.
Voss, Robert
Wall, Bruce C. 34
Wannerstrom, David Andrew
Waters, Charles Edwin
Weber, William Henry 51, 103
Wedgewood, John David 105
Wedgewood, Richard 34
Weeks, R. Curtis 45, 105, 107
Weinstein, Glenn E. 34, 115
Weinstein, Paul 45
Welch, Kenneth F., Jr. 40
Werner, Murray Jon
Wernicke, Arthur 40, 136, 116, 108
West, Melvin Harold 40
Weston, L. Roger 40
White, Robert Gordon 40, 122
Whitlock, Warren Glen, Jr. 45, 107, 122, 108, 139, 124
Whitmore, George 51
Wiener, Philip
Wilber, David F. 45
Williams, Allan G., Jr. 34
Williams, Harold D. 40
Wilmert, Wilber James 51
Wilson, Michael 40
Wingerter, Curtis A. 34
Winkworth, Robert 45
Winn, Thomas Ray 51, 124
Wiswesser, James
Wisecup, James 41, 45
Wittlieb, Alfred J. 51
Wolf, John 40
Wong, James 40
Wood, Allen F.
Wood, Howard 138, 116, 128
Woody, Bernard A. 51, 124
Woolf, Irving 51
Wright, Edwin Kingsbury Jr. 45
Wrigley, Clifford C. 45
Yates, Donald 34, 109
Yoder, David John 51
Young, John P. 51
Young, John W.
Zeidler, Jim 45, 105
Ziegler, Robert John 51
Ziffren, Randy Harvey
Zurkammer, Tom 40
Zurosky, Walter 40

*Index incomplete

MAC MURRAY COLLEGE FOR WOMEN

Adloff, Grace
Ahearn, Mary
Akers, Judith Ann 68, 104
Alusow, Kirsten 68, 121, 136
Anderson, Judy 121
Anderson, Nola Jean 53, 127
Anstrand, Margaret 68
Armstrong, Penny S. 53, 55
Aschemeyer, Karen Lee 68
Ayers, Susan Blanche 62
Banzhaf, Paula Jean, 68 107, 138, 124
Barton, Joanne 62
Baumann, Elizabeth D. 78
Bayer, Georgia 68
Beckmann, Dorothy J. 68
Behl, Ruth Ann Jonsson
Bell, Nancy 62, 104, 120
Bellmar, Lucinda Mary 78
Bennett, Judith Rae 53, 105, 131, 126
Bennett, Laura 53, 103
Bennett, Rebecca Raye 68, 122, 136
Benson, Lynda 53, 138
Benzies, Bonnie 62, 104, 110
Berry, Margaret Ann 68, 107, 138, 120
Berry, Ruth Ann 68, 123, 133
Bill, Eileen 78
Brirkett, Susan Kay
Blackwell, Virginia Lynn 78
Blanchard, Rosemary Lee 68
Blanton, Janet 78
Blattenberger, Lonna Kay 62
Blum, Elena 123
Blume, Judith Hamer 53
Bonetti, Dolores A. 68
Bock, Susan 103
Bodine, Gwen H.—*SPEC*
Boultinghouse, Carole Jean 78
Bowling, Bonita Elaine
Braeger, Sandra
Braendel, Meryl 78
Brannan, Sharon Lee—*SPEC*
Brickman, Leslie Jean 78
Brickman, Martha Phyllis 53, 55, 131, 99
Bridwell, T. Joyce 68, 121, 136, 131, 132, 139
Britton, Susan 62
Brooke, Frances Elizabeth 69
Brooks, Veleta Paulette 69, 105, 123, 110, 113
Brown, Billie Rae 54, 121, 134, 132
Brown, Celia Polly 78
Brown, Susan Elizabeth 62, 67, 121, 127, 110, 126, 112
Brownell, Andrea Jo 69, 120
Bulloch, Karen L. 78
Burger, Martha 78
Bussert, Mary 78
Buxton, Millicent Elizabeth 78
Callahan, Dustin
Carithers, Sammy J. 69, 138, 131, 124
Carlson, Lois Shirley 62, 120, 1
Carlson, Marvelene 69, 131
Carver, Sherry 69, 126
Caspers, Mary Ray 54, 92, 104, 121, 136
Cheney, Sandra D. 78
Claflin, Patricia 78
Clark, Carolyn 69, 123, 110
Cohenour, Rose A. Rebecca 79, 113
Cohrs, Judith 54, 122, 131,95, 112
Colburn, Carole 54
Colburn, Sarah Alice 69
Coleman, Walda
Colvin, Melissa A. 62, 123, 132
Conant, Nancy 79, 134, 126, 113
Coolman, Clara Sue 62, 104, 105, 107, 123, 132
Courtright, Elizabeth 69
Cox, Nancy Jan 79, 113
Crawford, Linda Jo 69, 107
Crawford, Patricia A. 69, 113
Crew, Judith 52, 54, 130, 131, 90, 98, 99
Crocker, Charlet E. 62, 104, 122, 131, 132
Crouch, Elaine 69, 107
Dailey, Mary Elizabeth 105, 107
Dalton, Lynne Bevan 53, 138, 90, 95, 97, 99
Dameron, Mary 69
Dannenberg, Lynette 78
Darragh, Elizabeth 54, 105, 107, 120, 131, 99
Davis, Madalyn 127
Depew, Roberta 79
DeRevere, Patricia Ann 70
Dickey, Jean A. 79
Dillon, Karen
Dorman, Elizabeth 70
Dorward, Terre Lynn 70, 122, 123
Doyle, Patricia R. 70, 121, 136, 102, 130, 131
Draper, Margaret 62
Duncan, Elizabeth 70, 77, 105, 112, 127
Duncan, Kathleen 54
Dyer, Virginia Carole 70
Easley, R. Diann 63, 113
Eastburn, Nancy Jo 70, 121
Eastman, Jane 70, 77, 121
Ebert, Judy 63, 104, 131, 132
Ehrlinger, Martha 63
Eldin, Patricia L. 70
Elish, Nanci Jane 54
Ellingson, Helen Catherine 63
Ellis, Emily 70, 126
Engroff, Joy Duquette 55
Enrici, Marsha L. 79
Enright, Donna Mae 63
Espey, Barbra 70, 120, 126
Ethridge, Karen 79
Evans, Carolyn Sue 63
Evans, Marsha L. 55, 104, 121, 136, 131
Falconer, Sherry Rae 55, 92, 105, 136, 111, 110
Fassero, Mari Lee 79
Feder, Donna Kay
Felber, Deanna 79
Felton, Louise W. 55
Ferenc, Gail Susan 70, 113
Fern, April L. 55
Fett, Joy Dian 105
Fillmore, Judith 79
Filson, Charen Lou 63, 104, 122
Findlay, Mary Lydia 103
Flesher, Marian C. 63
Fletcher, Judith Lee 79, 113
Flynn, Jani Koopman 55
Fortner, Avis Gerene 55
Foster, Grace Ann 138
Foster, Nancy Jean 63
Freeman, Pamela Ellen 55
Freeman, Patricia 70
Fussner, Carol
Gause, Lois 71
Gee, Merlene L. 71
Gent, Carol 71
Gibbs, Elaine Ann 71, 127, 112
Giles, L'Aurelie Lee 121
Godfrey, Judy 56, 104, 112
Goldner, Caroline
Goldstein, Susan 71, 120
Goodwin, Fannie Lea 63, 67, 136
Goodyear, Nancy Lee 79, 123
Gray, Diane 79
Green, Ellen Rea 79, 107
Greenacre, Peggy Patricia 71, 104
Gregory, Susan Kay 71
214—4173—8 spar 10.6—15.5—dmh
Gregson, Gale 63, 127, 120
Griffin, Judith 63, 127, 112
Groom, Mary Ellen 71
Grummon, Rebecca Joanne 64, 120, 112
Gumm, Nancy Jane 79
Gurne, Patricia
Gustafson, Ann 56, 121, 127, 136, 131, 95, 99
Habbegger, Joan
Haley, Marcia Lurline 79, 127
Hall, Linda Ann 80
Hamilton, Cheryl 64, 105, 107, 122, 120
Hamilton, Helen Jane 80
Hanson, Juli Elaine 80
Harding, Lydia Ann 71, 77
Hardy, Doris Davey 56, 127, 136, 131, 95, 112
Harman, Jennie Elizabeth
Harmon, Carole Ann 64
Harris, Susan Annette
Hart, Barbara Lane—*SPEC*
Hartman, Jeanne 80
Harvey, Janet 80

Harwood, Elaine L. 64, 127, 110
Hatch, Barbara Ruth 80, 107, 122, 123
Hatch, Deborah 80
Hatmaker, Lucy
Hayes, Brenda D. 71, 123
Heeren, Kay 64, 104
Heitman, Joanne C.
Hermann, Sandra Kay 105
Hicks, Mary Lou 78, 80
Hiles, Linda Gayle 71, 107, 136
Hills, Catherine Ann 80, 104, 107, 122
Hiroki, Wanda 80, 123
Hirstein, Judith Major 56
Hoffman, R. Frances 52, 64, 127, 130
Hollands, Charlotte Maria 56, 104, 112
Holloway, Laurie 71, 127
Hoover, Joyce Sara 56, 136, 110, 131
Horn, Jane 80
Horning, Mary Lynne 80
Horsley, Marilyn 71, 123
Howe, Deanna Nipp 56
Howkinson, Margaret A. 80, 107
Huntoon, Susan Elizabeth 64
Hutchinson, Anne M. 56
Jacob, Cynthia 72, 121, 136
James, Jennifer 80
Jarl, Lois Ruth 64, 122
Jeffson, Hazel 72, 120
Johnson, Lou-Ellen 57
Johnson, Lynda Louise 80
Johnson, Rose Anne 80, 122, 127
Johnston, Carol 72
Jones, Alice Mae 86, 104
Jontz, Sheryle 81
Jordan, Patricia 52, 57, 92, 130, 131, 90, 94, 99, 124
Kennedy, Susan June 72, 127, 135, 112
Kilpatrick, Barbara 81, 113
Kimes, Carole Ann 72, 105
King, Carole J. 72
Kirk, Kathleen Dale 81
Kjeldsen, Linda Mary 72, 138, 120, 131
Knights, Kathleen 72, 139
Kobe, Charlotte Lee
Koch, Karen B. 81, 131, 126
Kofoed, Leslie 64
Kontominas, Elaine 72, 122, 136
Kos, Nancy 72
Kraybill, April Ruth 81, 107, 120
Kulp, Catherine McCabe 72, 107
Kuna, Karen 72, 120, 113
Kunic, Michalann
Kyndberg, Virginia 72, 127, 112
Kwadas, Alexandra Ann 81
LaBoiteaux, Renee 81, 122, 127
LaGrue, Andrea 81
Langworthy, Barbara 73, 124
Leach, Lorraine 81, 127
Lee, Byung, Pil 123
Leonard, Karen K.
LePreux, Ann 57, 122, 138
Lewis, Genevieve Rebecca 120
Lewis, Nancy Lee 57
Li, Shih-May 123
Lind, Sandra J. 64
Lockmart, Candice 81
Longley, Susan Elizabeth 73
Lowell, Judith Elaine 73, 121, 136
Lyon, Carole 73, 121, 123, 110, 132
McArthy, Karen 57, 104, 122
McCarthy, Barbara Ann 81, 123, 124
McCartney, Kathleen Cecile 81
McCawley, Margaret Clifford 81
McClintock, Helen L.
McClintock, Margaret
McConnell, Ann 73, 120
McDonald, Patricia
McFadden, Kathleen 81
McGinnis, Mary Kay 81, 134
McKay, Sue 82, 127
McLaughlin, Catherine Ann 82, 103
McMurray, Martha Sue 73, 104, 121
McNab, Margaret 73, 121, 131
MacNeil, Linda
McNeil, Nancy Dill 82
McNelly, Dorothy 82
MacNutt, Rita Ann
McPherson, Charlotte 73, 121, 122, 123
McTaggart, Barbara 55, 57
Macauley, Alice 82
Major, Mrs. Bettie M.—*SPEC*
Makawa, Jannie 57, 123
Markola, Patricia Ann 73
Mason, Janan Marie 82
Mason, Marna Beth 82, 107
Mateer, Kay E. 73, 104, 136, 120, 131
Meck, Beverly Ann 132
Meister, Alice Marie 73, 136, 131, 112
Meyer, Dianne 64, 104, 127, 136, 112
Meyer, Judith Ellen 57, 92, 107, 136, 131, 91, 95
Michalski, Mavis 82
Millard, Carol Sue 58
Miller, Charlene Hanes 73, 112
Miller, Joyce
Miller, Lydia Carol 73
Miller, Sharon Phyllis 65, 104, 121, 102
Mindock, Carol J. 58, 138, 102
Mitchell, Susan 82
Moeller, Karen 82, 104, 131
Mook, Diana Lee Hull 65
Morris, Faye 82
Morrison, Carol Lynn 58, 105, 110, 111
Moss, Alice L. Roesch—*SPEC*
Moulton, Janis Ann 82
Mundstock, Margaret E. 82
Munsell, Mary 65
Mushinski, Margaret 65, 120
Nave, Nancy 74, 104
Neiman, Barbara Gail 82
Neubauer, Melanie Anne 65, 126
Neumann, Nancy
Newton, Jane 74
Nichols, Ruth 65, 67, 121, 110, 93, 112, 132
Nipp, Judith 58, 127
Noble, Kathleen
Norris, Kathleen 82
Norris, Shirlie 74, 121
Northfelt, Marilyn Ann 58, 120
Nowell, Paulina
Oakes, Mary M. 82
O'Brien, Mary Ann 74, 122, 123, 127
Ochs, Jeanne 133, 139
Oech, Jennifer 65, 67, 136, 131
Oehmich, Paula Jean 83
Ogden, Meredith Lee 74
Olsen, Martha Anne 78, 83
Osborne, Donna Jane 78, 83
Osterman, Wendie Gene 58, 123, 110, 111
Otto, Sally 122, 135, 131, 132
Paglusch, Judith Ann 65
Palmer, Katherine Susan 122, 122, 112, 113
Pankow, Dianne 74
Pascale, Jeannie 123, 127, 131
Pate, Carol Ann 74
Pearce, Mary 83
Peck, Jane Ann 58, 107, 127, 110, 111, 91, 99
Pennell, Nancy 58
Perry, Jean 105
Peterson, Barbara Jean 74, 120, 131, 112, 113
Petrofsky, Bette 65, 110
Petrofsky, Joan
Pettit, Wendy 83
Pfolsgrof, Rebecca Ann 83
Phillips, Shiela 65, 67, 107, 121, 120
Pierce, Mary Lois 74, 123
Pionke, Michele B. 83, 107
Plattner, Jone 74, 105, 121, 122
Pool, Mrs. Norma Sleight
Potter, Peggy Jo 59, 131
Powley, Sherry Lynn 83
Prentice, Claudia 110, 112
Preston, Susan J. 59, 120
Pullen, Roberta E. 83, 113
Purdy, Candace O. 65, 127, 135, 110, 111, 112
Purlee, Linda
Pusztay, Mary Lou 55, 59, 121, 131, 91, 95
Quade, Beth Ann 83, 104, 127
Quinn, Vivian
Ralph, Patricia 59, 138, 135, 110
Rankin, Kellie 66, 121, 122, 136, 131
Reeoquist, Virginia 74, 105, 107, 121, 136
Rensch, Kay 127
Ricking, Julie Annette 83
Ricks, Nancy Lee 52, 59, 122, 130, 131, 90
Robinson, Linda 74
Rockwell, Phyllis Eileen
Rohrer, Susan J. 83
Roodhouse, Jo Ellen 83, 124
Royce, Margaret Leslie 66, 104, 127, 131
Rush, Karen 74, 123, 127, 136
Rushing, Laura 83
Russell, Ruth Ann 83
Sadler, Mary Bee 83
Sain, Mary E. 66, 120, 126
Sale, Ellen 75, 107, 136, 138, 120
Salyers, Nancy Jo 84
Sanborn, Ruth Pauline 75, 107, 120
Sapp, Rae Ann 59
Satterfield, Bonnie Gay 66, 107, 138, 135, 110
Saunders, Pamela 75
Savage, Jane
Schirding, Catherine Anna 59, 104, 136, 131
Schmidt, Carol J. 75, 122, 103
Schoen, Sharon 84
Schorr, Roberta 75, 126
Schwartz, Miriam 59
Scott, Marion Nadeau
Searle, Judith Ann 104, 110
Sedlak, Sally 66
Selan, June 66
Sergel, Sue Ellen
Serfling, Susan 66, 127, 136
Shafer, Margaret Ruth 75, 104, 121, 122, 123, 136, 131
Sheehan, Pamela Frances 84
Sherman, Susan M. 84
Sickmen, Myrna Joy 75
Sierk, E. Carolyn—*SPEC*
Sinclair, Rita Ann 84
Six, Edith—*SPEC*
Sklar, Cheryl Lynne 84
Slater, Penelope 60, 104, 112
Sloan, Margaret 84
Smith, Barbara Genelle 84, 122
Smith, Cathie Merriman 60, 102, 110
Smith, Jaclin 66
Smith, Kathleen 75
Smith, Linda Kay 84, 107
Smith, Lindsay 84
Smith, Sharon Anne 75, 123
Soma, Jean M. 66, 107
Sorrells, Donna Jean 75, 121
Sorrells, Jane 107, 134
Southwell, E. Mary 75
Spade, Mara 75
Spinnler, Valerie G.
Sprague, Lois 75, 107, 120
Staley, Alene 84
Stansell, Karen 60, 121
Stewart, Barbara 66, 127, 112
Stewart, Judith D. 76, 123
Stice, Dee Anne Jane 66, 134
Stoecker, Virginia L. 60, 92, 95, 99, 113
Stokes, Elizabeth 60, 127, 120
Stone, Betty Jane 84
Stout, Katherine 76, 104
Stow, Harriet Kay 84, 124
Stribling, Mrs. Mae 76
Struebig, Lynn
Stubbs, Judith 122
Sudia, Mary 67, 105, 122
Swann, Mary E. Kern 60
Swanson, Claire M. 60, 138
Swoboda, Betty 84
Tague, Nancy 76
Taylor, Judy Rebecca 76
Tebelman, Kendra Sue 84, 104, 131, 113
Telfer, Elizabeth 67
Thies, Patricia Kay 121
Thompson, Janet E. 84
Thompson, Meta 76
Tidwell, Claudia Louise 76
Tiffany, Phyllis 85, 107
Toombs, Virginia Leigh 52, 76, 107, 136, 130
Toolis, Jan 85, 123
Towner, Gail P. 85
Trainor, Mary Melissa 138
Travostino, Betsy Ann 60, 127, 131, 91
Trolle, Constance 60
VanCleve, Theresa M. 76, 105, 121, 136, 110
Vesper, Barbara Simek 67
Waddington, Joanne 67, 107, 123, 112
Wade, Elizabeth A. 61, 136, 131, 126, 112
Wahl, Beverly 61, 122, 123, 130, 131, 94
Walker, Katharine M. 76
Walker, Sydney Ann 76
Walls, Jane Anne 85, 113
Ward, Jean 85, 113
Warner, Charlotte Anne 76
Watson, Ellen Jane 122, 123
Webb, Judith 85, 122, 103
Weissenborn, June Marie 85
Weller, Janet
Weller, Susan 67, 107, 120, 131, 113, 124
Wells, Rosemary Anne 76, 105, 107, 135
Werries, Peggy Lou Pruett 61
Whalen, Jane 67, 104, 107, 122, 131
Wherry, Marcia Jane 67, 121, 122, 136, 132
White, Carole 61, 127, 93
White, Joyce Ellen 61
White, Nancy 85
White, Susan Eleanor 104, 120, 132
Whitlock, Elizabeth Anne 105, 121, 126, 61
Wiley, Carol Jean 77
Wilkison, Jeanne L. 85
Williams, Diana 85, 139
Williamson, Carol J. 85, 107, 134
Willis, Joanna Lee 85
Wilson, Darlene 61, 107
Wilson, Elizabeth 77
Wilson, Sharon Ray 85
Wislocki, Edith B. 85
Wolff, Paula Ruth 85, 107, 120
Wong, Nui-Oi
Wood, Leslie 77
Woodcock, Patricia 122
Woods, Marilyn B. 77, 121
Worthley, Nancy 77
Worthley, Pamla Sue 120, 113
Wright, Evelyn S.
Wyatt, Pamel Jean 77
Yancy, J. Ann 67, 88, 122, 131, 132
Young, Helen Patricia 77, 123, 110, 130
Young, Susan
Zacker, Daphne 77, 103
Zekl, Patricia 85
Ziegler, Vickie Lynne 61, 94
Zikmund, Patricia Anne 61

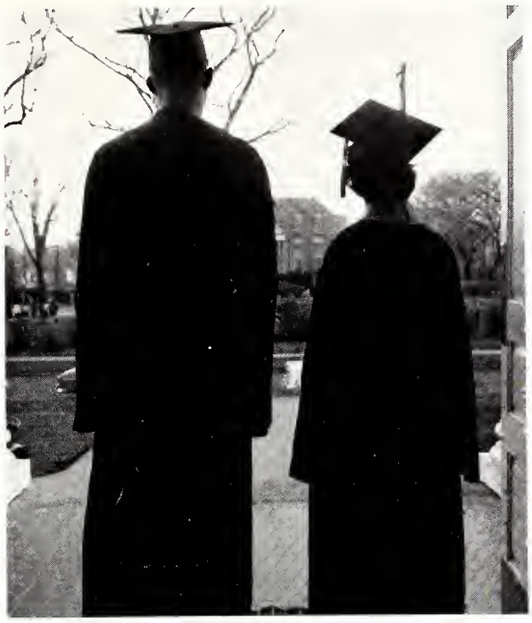

FINAL REFLECTION

Last April the 1964 TARTAN was that in name only. But hours of summer planning, lots of pencil pushing, days of anguish, loads of arguments, bunches of discarded layouts, gallons of coffee, months of writing, eternities of proofreading and cartloads of unfinished homework bring you this finished product.

But to all my staff, I owe a million "thanks" for all of their hard work. It's difficult to mention everyone who has had a hand in this endeavor, but special recognition goes to:

Sammy Carithers, associate editor, who had an answer for everything that seemingly didn't . . .

Warren Whitlock, business manager, who brought the TARTAN out of debt while appearing to be doing nothing . . .

Russell Griffith, production manager, who was very seldomly seen without his camera . . .

Pat (Bea) Jordan, editor emeritus, who did just about everything that really needed to be done . . .

Mr. Cuyler, faculty advisor, who was always willing to sign the TARTAN'S "I.O.U.'s."

Bill Wade, professional photographer, whose pictures and cooperation must be rated as number one . . .

Miss Kriegshauser, Director of Public Relations, and her staff for their professional help and friendly encouragement . . .

Bill Blewett, Taylor representative, who was always in Carbondale and waiting to accept our long distance "COLLECT" calls . . .

Charlie Dreyfuss, Don Colvin, Paula Banzhaf, Harriet Stow, Barb Langworthy, Jibbie Darragh, Susie Weller, Janet Weller, Bev Meck, Mike Rooney, Judy Cohrs, Wendie Osterman and others who pitched in during deadline time . . .

Faculty members, who all tried to warn me that my major was not yearbook . . .

My folks, who sometimes wondered if they still had a son at MacMurray College . . .

And in general, all those people who realized that bad moods and baggy eyes are the products of a yearbook editor.

It's been a swell year. The ordeal is over and here it is. This TARTAN means a lot to us—we hope it will to you.

John Van Hook

TAYLOR PUBLISHING COMPANY
"The World's Best Yearbooks Are Taylor-made"